Forecast — Cloudy; rain in evening; light wind (Details on Page 2)

The Daily Colonist.

Vancouver Island's Leading Newspaper Since 1858

Fill the Community Chest on Monday evening

NO. 246—NINETY-THIRD YEAR | VICTORIA, BRITISH COLUMBIA, SUNDAY, SEPTEMBER 30, 1951 | FIFTY-EIGHT PAGES

Dockyard Men Told to Work Or Lose Jobs

Ottawa Terms Cruiser Refit Project of National Import

Boilermakers employed by H.M.C. Dockyard and on H.M.C.S. Quebec at the Canadian Government dry dock who went on "provisional leave" rather than cross picket lines established by other striking boilermakers, will have to report for work at 8 a.m. Tuesday or lose their jobs.

A letter signed by Cmdr. H. G. Burchell, assistant supervisor of H.M.C. Dockyard, has been forwarded to all the boilermakers concerned. It reads:

"The Department of National Defense has directed that all work in preparing H.M.C.S. Quebec for her new important role in the naval service shall be treated as work of national importance.

"The department also has stated that government-employed boilermakers have no justification for stopping work in H.M.C.S. Quebec and are to be instructed to return to work or be dismissed.

IMMEDIATE DISMISSAL

"This letter is to be interpreted as instructions to return to work in H.M.C.S. Quebec as of 0800 hours on Tuesday, October 2, 1951. Failure to report on the date noted above should be interpreted by you as termination of employment in H.M.C. Dockyard, Esquimalt, effective at above hour and date.

"There is no intention at this time on the part of H.M.C. Dockyard authorities to require H.M.C. Dockyard-employed boiler-makers and welders to undertake work in H.M.C.S. Quebec which normally would have been carried out by striking boilermakers employed by either Yarrows Ltd., or Victoria Machinery Depot.

"This requirement to return to work is for the sole purpose of proceeding with the large amount of work in H.M.C.S. Quebec which was always, and still is, the responsibility of H.M.C. Dockyard."

Forest Closure Off Tonight

Lands and Forests Minister E. T. Kenney said yesterday the forest closure would be lifted from the Vancouver forest district at midnight tonight.

Loggers will be able to resume activities in the forests tomorrow morning, but hunters and fishermen must stay out of the woods for the remainder of the week-end.

Meanwhile, officials of the Forest Service have disclosed that a total of 1,902 forest fires have occurred to date this year in B.C. forests, at an estimated cost of $1,287,835 to the province.

In 1950 to this date, 1,487 fires cost the province $132,579.

Costly Jewels Reported Lost

SYOSSET, N.Y., Sept. 29 (AP). The disappearance of $100,000 in jewels from the summer home of Mrs. Ailsa Bruce, former wife of the American ambassador to France, was reported here tonight by police.

Hope for End of Strike Seen in New Meetings

The boilermakers' strike at two Victoria shipyards may end this week after a week-end of talks and a company-union meeting Tuesday.

The union strike committee will meet this morning.

Tomorrow, the boilermaker employees of H.M.C. Dockyard will meet at 2 p.m. in the Boilermakers' Hall to discuss the H.M.C. Dockyard order that government employees return to work Tuesday morning.

It is expected that the 400 strikers will discuss policy on the possible return to work of Dockyard men.

The Dockyard employees honored the boilermakers' picket line and have been unemployed since the four-day-old strike began.

MEETING SET

The labor relations board has arranged a meeting of company and union representatives at 10 a.m. Tuesday.

James Downie, western representative of the Boilermakers' International Union, will attend the meeting in an effort to help arrive at a suitable settlement. He was authorized to attend the talks by the strike comittee and union executive, the boilermakers announced.

The union is seeking a 50-cent hourly wage boost over the present basic wage of $1.60 an hour. They have rejected a 25-cent-an-hour conciliation board recommendation.

No School Set As Town Downs Needed By-Law

SALMON ARM, B.C., Sept. 29 (CP).—In a situation unparalleled in British Columbia history, ratepayers here voted 430 to 241 today against a by-law which would provide enough money to keep municipal schools open.

As a result, there will be no classes for some 400 students when the municipal elementary and high schools close Tuesday.

The by-law would have authorized a tax levy of 11 mills to supply the $16,000 needed to keep the schools open.

Several months ago, the Salmon Arm school board said its funds were exhausted and that it needed $80,000 or rural municipal and city schools would have to close by Sept. 30.

The provincial government offered to provide money to keep 500 rural students at school but the city council said it did not have the funds and asked ratepayers to approve a special levy of 11 mills.

Scottish Wartime Commanders

Seven men who have served in wartime as commanding officers of the Canadian Scottish Regiment meet under oil painting of Princess Mary, honorary colonel of the regiment, during the reunion banquet of the 16th Battalion, C.E.F., and the Canadian Scottish Regiment. Seated are Col. R. J. Kingham and Lieut.-Col. R. G. L. Parker. Standing, from left, are: Lieut.-Col. L. S. Henderson, Lieut.-Col. D. G. Crofton, Brig. F. N. Cabeldu, Lieut.-Col. C. M. Wightman and Lieut-Col. R. M. Lendrum. (See also story, pictures on page 17.)—(Colonist photo by Jim Ryan.)

Power Struggle Plainer Than Issues of Election

By LAWRIE JOSLIN

In the tide of words which has rolled from election platforms since the start of the Esquimalt by-election campaign, it is hard to see the real and vital issues.

It is easier to see the struggle for power at work in both wings of the Coalition.

The fight between Finance Minister Herbert Anscomb and W.A.C. Bennett did not end last year when Mr. Anscomb beat out Mr. Bennett for the Conservative party leadership.

It went on at the last session of the House when Mr. Bennett crossed the floor and Mrs. Tilly Ralston, who supported his struggle for party leadership, followed him.

It goes on today with the same pair flailing the government from the Esquimalt hustings on behalf of Cmdr. A. C. Wurtele, also a Conservative turned Independent.

Dislike of some federal P.C.'s for provincial party leadership has showed itself, with Howard Green, member of the House of Commons for Vancouver, deploring censure of Whitworth Stanbury by the Victoria and District Federal Progressive Conservative Association. Members of the association did not like the sight of their former president acting as campaign manager for Cmdr. Wurtele. Mr. Green apparently liked the picture.

On the Liberal side of Coalition the boat is also being rocked. Two young Liberals have been openly critical of the way things are being run. One quit the party.

Esquimalt's 12,017 voters will be able to cast their ballots at 29 polling stations throughout the constituency between 8 a.m. and 8 p.m. tomorrow. Esquimalt township polls will be at the Boy Scout Hall, 1123 Colville Street, and at the Esquimalt Athletic Hall on Fraser Street. The rest of the polling stations will be in district community halls.

From behind the scenes has come the sharp voice of Harry Perry, president of the B.C. Liberal Association and a former cabinet minister and Speaker of the House. Since 1949, when Premier Byron Johnson ousted Arthur Laing from the party presidency in a power struggle and he was replaced by Mr. Perry there has been friction.

During the last session of the House, Mr. Perry openly attacked the premier and the government, using the issue of hospital insurance as a basis. Lately there have been suggestions that the Liberal convention, slated for next month, was called off by the premier and his supporters. This action is reported to have angered Mr. Perry.

Now the Liberal president has rapped the premier for not asking for Mr. Anscomb's resignation when he said Conservatives would walk alone at the next general election.

MADE EARLIER

Actually, Liberal and Conservative big-wigs have made this same statement on previous occasions and no great cause was felt for alarm.

This sort of bickering on both sides of the Coalition is bound to continue and cloud other issues

Continued on Page 6

Mossadegh Will Fight Demand for Intervention

TEHRAN, Sept. 29 (AP). — Premier Mohammed Mossadegh decided today to wage a personal fight before the Security Council against Britain's demand for U.N. intervention in the British-Iranian oil dispute.

The news that British delegate Sir Gladwyn Jebb will ask the council Monday to overrule Mossadegh's order for ousting the last British technicians from the Abadan refinery visibly surprised and worried advisers of the ailing old Nationalist leader.

The government announced Mossadegh's decision to fly to New York.

His regular delegate to the U.N. is Nasrollah Entezam, a suave professional diplomat who is president of the General Assembly and Iranian ambassador to Washington.

The British appeal, disclosed in London early today, is likely to postpone the final showdown on a row that started with nationalization of Iranian properties of the British-owned Anglo-Iranian Oil Company six months ago.

Deputy Premier Hossein Fatemi told reporters there will be no change in the order for the 300-odd Britons remaining at troop-guarded Abadan to clear out by Thursday, regardless of the hearing.

Believe King Still Gaining

LONDON, Sept. 29 (CP).—No medical bulletin on the King's progress was released tonight and it was presumed he was still gaining.

This morning's bulletin said: "King George VI has been gaining strength daily. The period since his operation has been free of complications."

Logger Dies After Mishap

NANAIMO, Sept. 27.—Adolph Plachner, 27, of Victoria, died early today in Nanaimo Hospital as the result of a logging accident Friday afternoon.

He was critically injured after being hit by a falling snag at the Nanaimo River camp of the Victoria Lumber Co.

Plachner is survived by a brother Angus, of Victoria, and his parents in Boyle, Alta.

An inquest is expected.

Inside Today

	Page		Page
News in Review	5	Editorials	4
Bible Selling can be Risky	7	Financial News	14
1901 Royal Visit Recalled	16	G. E. Mortimore's Column	2
News of the Theatre, Music, Arts	33	Life's Like That	28
* * *		Oddities	3
COLONIST PHONES	17	Patterns	18
Astrology	32	Radio Programs	23, 24
Bobby Sox	27	Schools	9
Building Notes	15	Social	18, 19, 20, 21, 22
Classified	23	Sport	10, 11, 12
Comics	32	Television	23, 24
Crossword	32	Theatres	13
Culbertson on Bridge	32	Tom Taylor's Column	4
		Uncle Wiggily	32

Allied Units Press New Killer Drive

U.N. Commander Declines To Call Offensive Limited

U.S. EIGHTH ARMY HEADQUARTERS, Korea, Sept. 30 (Sunday) (AP)—Tank-supported Allied troops pressed an autumn offensive in Korea Saturday of a killer type which has knocked out 18 Red divisions since May 25.

The United Nations field commander placed the Red toll during the Allies' summer offensive at more than 180,000 killed or wounded and said that drive was limited.

But Gen. James A. Van Fleet declined to put the "limited" label on the current offensive.

An official written statement by Gen. Van Fleet called the period from May 25 to Sept. 25 the army's "summer offensive." It also said the Allied "autumn offensive" began Sept. 25.

"Whether this new effort will be limited or otherwise I am not at liberty to say," Van Fleet added.

Allied tanks and troops, backed by artillery, assaulted peaks in central and eastern Korea Saturday against bitterly resisting Reds.

The attackers swept up rain-drenched heights west of Chorwon in central Korea and won them in a 15-hour battle, a field dispatch said.

Early today, at 1 a.m., 3.50 and 4.50, the rain-soaked Allies hurled back three vicious Red counter-attacks.

The hard-won heights overlook a corridor from Chorwon to Pyonggang, the apex of the triangle 29 miles north of the 38th parallel.

City Time Turns Back

Victoria is now back on Pacific Standard Time.

If you haven't already set your clock back an hour, DO IT NOW.

Deny Reports Of Submarines

ANCHORAGE, Alaska, Sept. 29 (AP)—Military authorities tonight discounted reports by two civilians they believed they had seen two alien submarines near Alaska.

The reports were made by Donald Cross and Tom Costello, Fish and Wildlife Service employees, who said they had seen the subs Aug. 28 and Sept. 12, respectively.

Bradley Remains Hopeful

TOKYO, Sept. 30 (Sunday) (AP).—Gen. Omar N. Bradley today expressed hope the cease-fire talks still could be resumed, but he virtually ruled out controversial Kaesong as the site.

"We think resumption of these negotiations should be at a place where each side will have equal rights," the chairman of the U.S. joint chiefs of staff told a press conference.

He said that did not include Kaesong at present.

Bradley added, however, that present Communist silence on Gen. Matthew B. Ridgway's suggestion that the talks be resumed in a no-man's-land six miles southeast of Kaesong did not dash all hopes for the talks.

DEPENDS ON REPLY

"It will depend on the nature of their answer," he said.

The top U.S. military officer, who arrived in Tokyo Friday night, thus indicated Allied hope that the suspended cease-fire talks are not yet near an end.

The talks have been suspended by the Reds since Aug. 23.

On Saturday, Peiping radio, silent on Gen. Ridgway's new site proposal, stressed a prediction the Allies were planning amphibious landings on both coasts of Korea. The broadcast blamed the Allies for "wrecking" the talks on the armistice.

Police Seek Hit-Run Car; Seizure Fatal to Printer

A hit-and-run driver who severely injured an elderly Chinese at Douglas and Fisgard is being sought by Greater Victoria police departments.

Saanich police reported one man was accidentally wounded by a blast from a shotgun in the hands of his son and that another man died of a heart attack.

Wong Low Mon, 756 Johnson Street, suffered two broken legs and a possible fractured skull, police reported. He was rushed to Royal Jubilee Hospital by police ambulance at about 10.30 p.m.

All Greater Victoria police departments were alerted to watch for a damaged car.

CAR DESCRIBED

The car is described as a 1949 maroon Ford. Police are attempting to trace several license numbers.

Seth Wilson, 61, Old West Road, sustained shotgun wounds in a leg and foot when a gun in the hands of his son, Woodrow, 27, accidentally fired at the family home yesterday afternoon.

He is in satisfactory condition in St. Joseph's Hospital after an operation by Dr. T. W. A. Gray.

William Spencer, 52, of Langford, died of a heart attack while attending a dance at Lake Hill Community Hall shortly before midnight. He was dead on arrival of the Saanich fire department inhalator crew and Dr. E. L. McNiven. The body was taken to Chaplin's Funeral Home.

Crash Victim Still Serious

Mrs. Gladys Frew, 520 Walter Street, is still in serious condition in Royal Jubilee Hospital after suffering head and internal injuries and a leg fracture in a traffic accident early yesterday.

Mrs. Frew was a passenger, with her husband, John, and Sydney Pegg, 46 Simms Avenue, in a car which struck a pole on Gorge Road West.

Condition of Mr. Frew is good. He sustained head injuries. Mr. Pegg was treated and released.

Huge Aerial Flare To Open Campaign

The first light turned on for the opening of the giant Community Chest drive for $240,000 on Monday night will be the brightest Victoria has seen.

Weather permitting, a large, brilliant flare will be dropped from an R.C.A.F. plane at 7 p.m. to signal the turning on of thousands of porch lights all over Greater Victoria.

To avoid setting a fire when the hot flare lands, it must be dropped over the water.

Community Chest officials expect 2,000 canvassers to attend a rally at the Memorial Arena at 4.15 Monday. Business district canvassers will "go dutch" to a breakfast at Lougheed's Banquet Hall, 1406 Douglas, at 8 a.m.

NEED WORKERS

There is still a shortage of canvassers, officials report. Work can be found for volunteers right up to the opening moment of the drive.

H. B. Binny, campaign secretary, advises canvassers who have not been in touch with team captains by Monday morning to call chest headquarters at G 0581.

At 6.50 p.m. Monday, CJVI will begin a special broadcast which will be taken over at 7 p.m. by station manager R. T. Batey in a T.C.A. plane over the city. Station CKDA will broadcast the whistles, sirens and bells that will sound the beginning of the drive.

High point in this year's drive will be the announcement of whether Victoria has collected more money on a percentage basis than New Westminster in the intercity challenge race.

BETTER TO WIN

The mayor of the winning city will receive a kiss from lovely Inez McLeod, Victoria's Miss Community Chest, and the loser will sweep the ice at the first hockey match between Victoria and New Westminster.

A city-to-city pigeon race with the loser paying $100 to the winner's Community Chest did not meet with enthusiasm from the Royal City and the bet was called off.

Nerve centre for the drive will be the B.C. Electric building opposite City Hall, from where the "race" results between the two cities will be broadcast.

Peron Tightens Grip on Nation

BUENOS AIRES, Sept. 29 (AP) President Peron tightened his grip on the nation today, six weeks in advance of the presidential election, as a result of the ill-starred military revolt announced by the government Friday.

The presidential press office disclosed without explanation the resignation of the 53-year-old navy minister, Adm. Enrique B. Garcia, and his replacement by a navy captain, Anibal O. Olivieri, the former undersecretary.

It was not known whether the minister quit under pressure or as a gesture of self-blame because some naval air officers were reported to have joined in the revolt—a revolt which the newspaper El Laborista said resulted in one killed and seven wounded.

The Socialist and Radical parties, chief political opposition, reported several of their prominent members were under arrest.

Stall Receives Tons of Food

Literally tons of donated food jammed Mrs. Barbara Green's free food stall in the Market Building yesterday to register the busiest day she has had since opening several weeks ago.

She said 83 people were given donated food yesterday.

"I had a terrific response from the wholesalers and private individuals who gave me surplus food," she said.

Give ONE-THIRD MORE AT YOUR DOOR

ALL ABOARD

By G. E. Mortimore

To the list of anniversaries you would rather forget, add the first birthday of this column.

Exactly one year ago today the management rashly turned me loose in this pasture. I have cantered across it 260 times.

This has been a year of progress.

Since I took over, the Aluminum Company of Canada has launched its vast power and metal development, creating thousands of new jobs and bringing prosperity to British Columbia.

However, I do not claim credit for this. It probably would [illegible]

Since I took over, the government has fulfilled its pledge to increase hospital insurance premiums.

I do not claim credit for that either.

In my time, the Memorial Arena scandal has cracked wide open. So has the arena. But I had nothing to do with it.

I am happy to announce that I have accomplished nothing at all since I took office. Many politicians could make this claim, but few do.

* * *

John Wardroper, ex-Colonist, ex-News Herald, is now thriving on the staff of The Daily Express (circulation 4,000,000) in London.

He sent a letter which was written under difficulties on a typewriter with an odd keyboard. "Also I'm being interrupted by a Scots sub-editor discussing Finnegan's Wake and a story he has sent to Good Housekeeping."

An Irishman on the foreign desk has a novel about Belfast being read by a London publisher, and several other staffers are busy trying to write as well as being newspapermen (journalists in England). John is experimenting with fiction in his spare time.

"I'm nearing the end of a short story, which is getting pretty long, set in B.C. Doesn't seem to arouse any acute feelings of hostalgia. I must be becoming English. Is this bad?"

* * *

Old soldier J. S. Downing, Station Hotel, cries out for a harbor cleaning bee.

"All Victoria is so clean and beautiful, except the Inner Harbor," he said. He thinks veterans and others would be willing to put up money to finance some marine janitor service.

* * *

National magazines were badly nipped by the Royal visit postponement.

At least two of them came out with articles in their October number stating that the Duke of Edinburgh and Princess Elizabeth were already on their way to Canada.

The reason is that magazines are forced to make up their pages several months in advance. This seemed like a safe bet.

Consider, on the other hand, the case of Life magazine, which brazenly came out after the closing of the U.S. presidential polls with a picture spread of Thomas Dewey, the "new president."

* * *

Cartoonist and commercial artist Mort Graham broke his right thumb on someone's cranium in a football game recently. He's carrying on with his thumb in a cast, and doing excellent work as usual . . .

* * *

To dodge high milk prices, restore the old five per cent butterfat content and have housewives add water, the Keating Squire suggests.

Alternatively, dilute milk a little further at the dairies and mark the bottles "47 per cent under proof."

* * *

The Ladysmith funeral parlor is by no means a dead issue.

Farmers Need Better Public Relations

NANAIMO, Sept. 29. — L. W. Johnson, superintendent of the Farmers' Institute and C. S. Walls, secretary-manager of B.C. Federation of Agriculture brought important messages to District "A", Farmers Institute one-day conference here Friday.

The rising cost-of-living index has been unjustly laid at the door of the farmers they said, when in reality he is producing at a loss.

They urged the farmer to make use of the strong machinery in his hands to fight for his labor and investment and to so improve his public relations that the consumer will know what he is up against.

W. H. Dunn, retiring president told the farmers they face their most difficult year and if they are to obtain cost of production and a fair profit they must increase their fighting strength and show more interest in all farm organizations.

LABOR BLAMED

The Trades and Labor Congress of Canada, the Hon. C. D. Howe and city daily newspapers were blamed by Mr. Walls for misleading statements on the cost-of-living index blamed on producers. Union speakers attacked the producer for a January [illegible] said, by vegetable costs. Mr. Howe had blamed butter alone for an increase, and newspapers, accepting Dominion statistics, had placed an 8.4 increase in one year against the cost of food.

The statistics, said Mr. Walls, are not wrong, but they are half-truths and make the farmer the "whipping boy" on the subject of inflation.

When labor demanded controls, it asked that farm prices be controlled but wants no controls on wages, he said.

DISTRIBUTION COSTS

He blamed distribution costs for the major rises in the living index.

Attacking the Howe statement that vegetables were the major factor in an index rise, Mr. Walls said only two types of vegetables are grown in Canada in January and February.

The rest are imported.

As to butter, the increased cost was but temporary due to a shortage yet at the same time price of margarine went up and stayed up, he said.

Mr. Johnson said institute members should dispel any idea that the federation was trying to push them out of the picture; the two work toward the same goal in different ways.

While the farmer is essentially an individualist the time has come for him to organize more than ever and he must vastly improve his public relations, he said.

Weather Forecast

SEPTEMBER 30, 1951

(Government Forecast)

TODAY

Cloudy. Rain beginning in the evening. Little change in temperature. Light winds.

RECORDED TEMPERATURES

High yesterday 55
Low yesterday 49

DOWNTOWN
(to 10.30 p.m.)

High 56
Low 47
Precipitation in 24 hours to 5.30 p.m. yesterday, .21 inch.
Sunshine yesterday, nil.

FORECAST TEMPERATURES

High today 60
Low today 48

SUNRISE AND SUNSET
(Standard Time)

Sunrise ..... 6.10 | Sunset 5.56

TIDES AT VICTORIA
(Pacific Standard Time

	Time	Ht.	Time	Ht.	Time	Ht.	Time	Ht.
Sept	H.M.	Ft.	H.M.	Ft.	H.M.	Ft.	H.M.	Ft.
30	1.39	8.0	8.14	4.6	14.25	8.3	20.44	6.9

	Time	Ht	Time	Ht.	Time	Ht.	Time	Ht.
Oct.	H.M.	Ft.	H.M.	Ft.	H.M.	Ft.	H.M.	Ft.
1	2.35	8.0	8.46	5.3	14.47	8.6	21.23	2.9
2	3.33	7.9	9.17	6.0	15.04	8.9	22.05	3.3
3	4.27	7.8	9.48	6.8	15.21	9.1	22.52	2.6
4	5.08	7.6	10.21	7.5	15.36	9.4	23.43	2.2
5	5.58	8.2	10.44	8.1	15.30	9.6		
6	6.54	8.0			15.38	9.7		
7	1.32	2.0			16.07	9.6		
8	2.31	2.2			16.34	9.3		
9	3.24	2.5			15.28	8.8		
10	4.58	3.0	13.33	8.8	18.15	7.5	22.19	7.8
11	5.37	3.6	13.08	8.4	18.48	6.5	23.58	7.8
12	6.30	4.3	13.08	8.5	19.24	5.4		

TIDES AT POINT ATKINSON

	Time	Ht.	Time	Ht.	Time	Ht.	Time	Ht.
Sept.	H.M.	Ft.	H.M.	Ft.	H.M.	Ft.	H.M.	Ft.
30	4.36	12.7	10.44	5.0	16.58	13.6	23.18	5.9

	Time	Ht	Time	Ht.	Time	Ht.	Time	Ht.
Oct.	H.M.	Ft.	H.M.	Ft.	H.M.	Ft.	H.M.	Ft.
1	5.27	13.2	11.21	4.6	17.18	13.7	23.50	4.8
2	6.17	13.6	13.00	7.5	17.41	13.7		
3	0.25	3.0	7.11	13.8	12.39	8.6	18.05	13.8
4	1.06	3.0	8.00	13.9	13.28	9.7	18.53	13.9
5	1.47	3.0	9.13	13.9	14.06	10.7	19.00	13.7
6	2.35	2.4	10.25	13.8	15.02	11.6	19.35	13.4
7	3.29	2.8	11.39	13.9	16.36	12.0	20.23	12.7
8	4.17	3.1	12.48	14.0	18.51	11.9	21.46	11.9
9	5.48	3.8	13.45	14.2	20.03	10.3	23.50	11.4
10	7.01	4.1	14.27	14.3	20.47	8.8		
11	1.20	11.6	8.07	4.7	13.04	14.3	21.24	7.4
12	2.49	12.1	9.04	5.4	13.34	14.2	21.59	6.0

SAANICH INLET

To determine tides in Saanich Inlet area: For higher high water, deduct 16 minutes; for lower low water, deduct 25 minutes; for half-tides (these other than highest and lowest), deduct 37 minutes.

COWICHAN BAY

To determine tides in Cowichan Bay area: For higher high water, deduct 10 minutes; for lower low water, deduct 35 minutes; for half-tides, deduct 38 minutes.

TEMPERATURES
(To 4.30 p.m.)

	Low	High	Precipitation
Halifax	44	54	Trace
Montreal	38	49	—
Toronto	30	56	—
Winnipeg	35	56	—
The Pas	35	44	.02
Regina	33	69	—
Saskatoon	36	59	—
Prince Albert	26	58	—
Medicine Hat	41	70	—
Calgary	34	65	—
Edmonton	35	63	—
Penticton	42	68	.04
Vancouver	56	58	.64
Kimberley	39	64	—
Crescent Valley	45	61	.11
Prince Rupert	48	56	.81
Prince George	37	49	.10
Whitehorse	33	42	.07
Grand Forks	43	64	.23
Seattle	54	64	.38
San Francisco	50	71	—
Los Angeles	57	73	—
Chicago	37	64	—
New York	47	66	—

Will Serve Two Reserves

Opening of Indian School To Be Held Tomorrow

SIDNEY, Sept. 29 — The new consolidated Indian school on West Saanich Road will be formally opened at 1.30 p.m. tomorrow by Major-Gen. G. R. Pearkes, V.C., M.P.

Construction of the school started last spring and it was opened in September. It will serve all Indian pupils on the Saanich peninsula and replaces schools on the East and West Saanich reserves.

The modern, three-room structure is the first of its kind to be erected in the area for use by Indian children.

WAS DIVIDED

The former West Saanich school was divided between two buildings — a one-room school built by the Department of Indian Affairs about 1930 and the former combined Catholic church and rectory which was built about 1875. The school on the East Saanich reserve is the Catholic church which was constructed at the turn of the century.

Principal of the new school is Rev. Sister M. Socorro.

Assisting at the opening of the new building will be a representative of the Department of Indian Affairs, educationalists and prominent residents of the Saanich area.

FAMOUS SPORT

Although foxes had existed in England from earliest times, the sport of fox-hunting did not become popular until the 17th Century.

IN SEARCH OF UTOPIA

MELBOURNE, Australia (Reuters).—Taxes, living costs and noisy street cars among other things, are proving too much for John Greenston, 57. The stained-glass artisan is recruiting men and women to aid in establishing a co-operative settlement, probably in New Guinea of the Torres Islands, north of Queensland.

Cyanide Guns Used to Kill Prairie Pests

EDMONTON, Sept. 29 (CP).—Alberta's coyotes are in for a rough winter. Scattered tests of new cyanide "coyote getter" guns claimed the lives of 60 of the "pesky varmints."

William A. Lobay, provincial crop pest control chief said that Peter Chubb, an area control officer in the municipal district of Ponoka, 60 miles south of Edmonton, produced the best score in the early tests.

Mr. Chubb set out 30 "coyote getters"—and scored 23 dead coyotes.

"The beauty of the coyote getters is that they kill the coyotes in the farming area where predatory animals do the damage to flocks and herds," said Mr. Lobay. "Formerly, most of our coyotes were killed in unsettled areas where they were doing comparatively little harm."

The Alberta minister of agriculture has received applications from 19 municipal districts that wish to organize under the anti-coyote campaign.

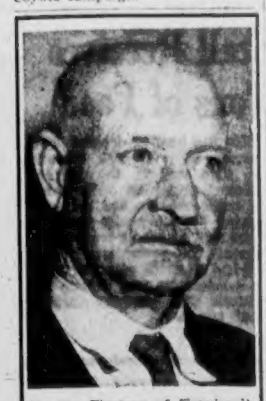

To the Electors of Esquimalt Riding

McIntyre First on October 1st

A vote for McIntyre is a vote for a truly independent member.

Vote for Independence from Political Party Machines

Vote for Ideals — Not Deals

Make Your Vote Count!

Vote McIntyre

HARD-OF-HEARING?

Do you have trouble hearing conversations which other people hear? If you do, you are invited to try one of our latest model hearing-aids, without obligation. We have several different makes and models to suit all degrees of deafness, from mild to severe cases.

Batteries for All Makes of Hearing-Aids

VICTORIA HEARING-AID CO.

326 PEMBERTON BLDG. B. S. H. TYE

CLEARANCE SPECIALS

2 Only, 220-volt two-burner rangettes. Each. **$55**

1 Only, floor demonstrator washing machine. **$99**

1 FLOOR DEMONSTRATOR
Servel Gas Refrigerator—
6 cubic feet **$299**

1 ONLY
Used McClary Charm Oil-Burning Range (not installed) **$125**

1 Empire Coal and Wood Range with shelf and water-front (all enamel) **$145**

WE SELL ★ WE INSTALL ★ WE SERVICE

C. J. McDowell

Plumbing and Heating Ltd.

1000 DOUGLAS ST. PHONE E 4138

DISPENSING OPTICIANS

Prescription Optical

CO. LTD.

Dispensing Opticians

233 Pemberton Bldg. G 5914

One of Britain's Finest—

Rover "75"

Come in and see these beautiful cars — drive one and you'll agree with us—it's one of Britain's finest. Rovers are available now — while present stock lasts at a new low price.

Masters Motor Co. Ltd.

815 VIEW Phone E 3541

THIS WEEK ONLY
OCTOBER 1-4

Any **SKIRTS 39c**

"COLOR BRIGHT" DRY CLEANED

"Satisfaction guaranteed or your money back"

MEN'S BUSINESS **SHIRTS 18c**

BEAUTIFULLY DRY CLEANED

SUIT 89c

"COLOR BRIGHT" DRY CLEANED

NEW STORE NOW OPEN

246 COOK STREET
(At Sutlej)

Spotless STORES

CASH & CARRY STORES

744 Fort St.
1312 Government St.

Red Feather

CANVASSERS

BREAKFAST MEET

3 A.M. MONDAY

Breakfast $1.00

Lougheed Banquet Club
1406 Douglas

A get-together to let you thresh out your problems and meet your team.

FINAL RALLY and BRIEFING For Everyone

4.15 P.M. MONDAY

MEMORIAL ARENA

THE CHEST DEPENDS ON YOU

Ideas, tips and explanations to help you on your way . . . and you WILL be helped!

BE ON THE JOB

DON'T LET THE CHEST DOWN

diamonds

to thrill your bride from

F. W. Francis Ltd.

MATCHED SETS

10K YELLOW GOLD BANDS
For Her from $6.00
For Him from $11.00

Diamond Engagement Rings From $37.50

Diamond-Set Wedding Bands From $16.50

1209 Douglas St.
G 7611

F.W. Francis LTD.

Not an "Unheard-of" Make . . . but a Westinghouse 8-cu.-ft. model

$319

Not an unknown make you've never heard of before—but an all new Westinghouse 8-cu.-ft. model with all the features made famous by Westinghouse Super-Accurate Cold Control. Large Frozen Food Storage Compartment, Stor-Dor, Hermetically Sealed "Economiser" Mechanism. Space-saving design—all these features and many more combined into a refrigerator you've asked for, and at a price never before possible. We have this model on our floor now for the first time. See it today.

Kent's 742 FORT

EVER GET IN THIS SITUATION

Ever shared the feelings of Mr. Jones—who right here is good and mad at his rusty old oil drum. An embarrassing situation granted, but one that can be easily avoided by using Heaney's Oil Service. Heaney's realize that a rusty oil drum has no place in any heating system, and take special care to see that all their customers have a clean oil drum. Mr. Jones here knows better now, why not learn from his experience and call Heaney's on Monday. Heaney's Oil Service . . . and we do mean "Service."

HEANEY'S

DISTRIBUTOR OF B-A HEATING OIL

Manpower, Materials Pinch U.K. Arms Plan

LONDON, Sept. 29 (AP).—The drawing board part of Britain's three-year rearmament program is practically finished.

Orders for about 60 per cent of the arms have been placed; factories are expanding; some sub-contracts are being farmed out, and production lines are beginning to move.

But all is far from well.

Output is lagging behind schedule on almost every item, from airplanes and warships down to tents. Men, machine tools and metals are scarce.

The country is so pinched for scientists and technicians that almost all of them have to be used on current projects to the sacrifice of future improvements even before military production hits its peak.

RESOURCES STRAINED

The burden of defense already is straining the country's resources. It is an open question — laden with political dynamite — how well the country can bear up under the stresses of an arms program saddled on an already wobbly economy.

The Labor Government says the country can and must do the job at whatever cost.

A potent left wing in the Labor Party, led by Aneurin Bevan, insists the job cannot be done without defeating its own purpose; that it will wreck the welfare state and bring on an economic crisis that will leave the country helpless.

The Conservatives long have argued that Britain was doing too little too late.

New jet fighters and bombers have been ordered straight from drawing board, without preliminary flight testing for bugs. So far all appears to be well, although types ordered in this way still are not in service.

TOP QUALITY

New jet planes appear to be excellent. Britain is proud of its new Centurion tank, battle-tested in Korea. The navy is building some new ships and refitting others with concentration on fast, streamlined submarine killers and aircraft carriers.

Nearly 35,000 machine tools are needed, the supply ministry says. About two-thirds of them are on order with British makers, American firms and European companies. The rest are expected to be obtained by diverting machines already ordered by non-defense plants.

Shortage of men is grave. It takes time to train them and no quick solution is possible.

Exercise for Mathematical Father

Their father is a former mathematics teacher who was able to figure it out, so these boys are told they are rare specimens—they happen once in 1,358,954,496 births. The boys, six in number and all twins, are the children of Mr. and Mrs. John Gulley of San Antonio, Texas.—(Central Press Canadian.)

Population Shifts West, South

WASHINGTON, Sept. 29 (AP).—Go West, young man, said Horace Greeley in 1851, and people are still taking his advice.

For the United States' centre of population, based on the 1950 [illegible] ward jump, the census bureau announced today.

What's more, the latest leap is the longest in 60 years.

The new population centre, in a cornfield eight miles northwest of Olney, Ill., is 42 miles west and 7½ miles south of the 1940 centre near Carlisle, Ind.

Census bureau officials said the move reflects the westward and southward migrations that took place during the war when new industries sprang up in those sections.

The population of the Pacific coast jumped 5,000,000 between 1940 and 1950. Florida and Texas each gained 1,000,000.

Census director Roy Peel said a two-day ceremony will be held in connection with the transfer of the centre from Indiana to Illinois. Television and radio hookups will carry the events.

The population centre is the point upon which the United States would balance if all its 150,697,361 people were of equal weight.

Mantis Aids in Pest Battle

Insects have been described as men's chief competitors for eventual survival on this planet and warfare against them is waged continuously and relentlessly. Damage to field crops and forests by destructive insects runs into millions of dollars every year in Canada alone.

But every once in a while there is good news even from the insect world. This year in particular, and for several years past, it has been noted that an insect, once common in more southern regions only, is steadily increasing its northward range and now in- [illegible] The praying mantis has joined forces with Canadians in the campaign against insect pests.

This queer fellow and his mate —especially the mate— for the female mantis is infinitely more deadly than the male, mean sudden death for all potato bugs, Japanese beetles, rose bugs and pesky flies that are encountered: Light green in color, with a head that is almost all eyes, and with the ability to turn its head and peek over its shoulders, the mantis has long sickle-shaped arms. These are held upward and outward in an attitude of prayer which gives the mantis its popular name.

"Preying" mantis would be more appropriate, for the insect is the most bloodthirsty of its race and uses those deadly arms to crush any insect, not excepting the male mantis after mating, that comes within reach. Eating the crushed prey is done with incredable speed. But a large percentage of the mantis diet is insects, and the economical value of the insect is enormous.

Isadora Duncan, the great American dancer, was strangled by her own scarf while motoring in Europe in 1927.

Greeks, Turks Offer Tough Aid in Pact

WASHINGTON, Sept. 30 (AP)—Greece and Turkey will add about 28 divisions of tough and well-trained fighters to the anti-Communist camp once they become full partners in the North Atlantic Treaty organization. Divisions of most armies run at least 10,000 men.

The two countries have had United States military help for four years, but were left out when the N.A.T.O. was formed in April, 1949, by the United States, Canada, Britain and nine west European countries. At the time some Europeans feared that to swing the alliance all the way around the Mediterranean would spread the free world's strength too thin.

This month the N.A.T.O. Council, meeting at Ottawa, voted to take in Greece and Turkey. The governments of the 12 pact members still must approve.

U.S. ambassadors to both Greece and Turkey say that those two countries will fight alone against the Communists if they have to.

The Turkish soldier, Maj.-Gen. William H. Arnold, chief of the U.S. military commission, reported, is paid the equivalent of 21 cents a month. He gets one summer uniform, one winter outfit, no extras. He eats a simple ration of 2.2 pounds of bread a day and stew three times a day. He sleeps on a board.

Arnold summarized: "Despite all this, the Turk has one of the highest morales of any of the armed forces I have ever seen. I think he is a great person to have on our team."

Hoopla Days Gone

Red Hunting on Capitol Hill Now Dignified, Formal Affair

WASHINGTON, Sept. 30 (AP).—Red-hunting on Capitol Hill has become as formal and dignified as an English fox hunt. Gone are the hoopla days of the Dies Committee, when movie stars and other celebrities were at a premium as witnesses.

The new mode is the creation of Senator Pat McCarran (Dem., Nev.), who is determined to make his internal security sub-committee as prim and proper as possible. The committee, nevertheless, is building up steam in its ponderous way and may presently produce some sensational results.

No one will be able to accuse the McCarran committee of irresponsible scandal-mongering if it sticks to the rules McCarran has laid down.

McCarran has decreed that anyone whose reputation seems threatened by being named in public hearings shall be permitted to testify in rebuttal. No witness is allowed to inject names not pertinent to the inquiry.

Public hearings are held only after prolonged investigation. No television or radio is permitted in the hearing room.

The committee issues no statements before or during the investigation.

Oddities

AVEZZANO, Italy, Sept. 29 (AP).—Mrs. Enrichetta de Angelis plans to use a just-delivered layette—mailed in 1906—to dress her first great-grandchild.

The layette, mailed in Boston 45 years ago, arrived two days ago. It was sent by Mrs. de Angelis' husband, who had emigrated to the United States, for their first-born.

It will now be used for that first-born's grandchild.

VAN NUYS, Calif., Sept. 29 (AP).—Bandleader Skippy Retherford doggereled the judge out of a traffic fine.

With 34 lines of haphazard verse, Retherford explained yesterday that he went through a red light to avoid an accident. He wound up:

A pat on the back should have been mine
But I guess I'll have to pay a fine.
No accident this time happened to me
So let me know how much is the fee.

Judge Allan T. Lynch, no critic of poetry, dazedly suspended sentence.

CHICAGO, Sept. 29 (INS).—The bride and groom at a Chicago "wedding" beat their chests today and grinned like gorillas.

Which was natural. They were.

The uncivil ceremony united Baby, a two-year-old, 37-pound specimen from French Equatorial Africa, and Sapho, three, a bride who outweighs her mate by eight pounds.

The ceremony consisted of placing Baby and Sapho in adjoining cages at Brookfield Zoo—and opening the connecting door.

Old Gold Mine Yields Tungsten

EDMONTON, Sept. 29 (CP).—An official of the Tungsten Corp. of Canada said today an abandoned gold mine on Outpost Island, 40 miles southwest of Yellowknife, N.W.T., now is producing Tungsten, a metal used in hardening steel.

Production figures are not available. About 50 men are employed.

Two Canadians in Crew For Royal Ocean Flight

BRISTOL, England, Sept. 29 (Reuters).—Two Canadians are among the crew of 11 who will fly Princess Elizabeth and the Duke of Edinburgh to Canada Oct. 7.

The Royal couple are traveling from London airport in a four-engined B.O.A.C. Stratocruiser commanded by Capt. O. P. Jones.

Geoffrey Slocombe, 31, of Vancouver, will be first officer aboard the plane, with Edward L. Hagger, 37, English-born Canadian citizen, as radio officer.

"I am naturally very honored to be on this trip," Slocombe said at his home here today. "Like most Canadians, I am delighted the Princess and her husband are going and feel sure the tour will be a tremendous success."

Slocombe, married with two children, has been on the North Atlantic run since December, 1947. He came to Britain with the R.C.A.F. in 1941, and after six years' service, joined B.O.A.C.

"I have flown with Captain Jones several times," he said. "He is a strict disciplinarian but a grand fellow."

Hagger, born in England but now a naturalized Canadian, has been a radio officer with B.O.A.C. since 1936.

"I have been shuttling to and from across the Atlantic ever since," he said. "But during one of my long stays in Canada I married a Montreal girl and decided to become a Canadian citizen."

Hagger now lives at Bristol with his wife and six-year-old daughter.

"I'm delighted to be on this trip," he said. "Particularly as Geoffrey Slocombe is going along with me. We are old chums in the service."

MARK YOUR BALLOT
WURTELE ALFRED C.
INDEPENDENT
Wurtele's Esquimalt Campaign Committee
X

Community Service

Your pharmacist spends long years of study in preparing for the practice of his profession. He is a master of the science of drugs and medicines. Maintained in his prescription department is a treasure house of health-inducing agents which are held in readiness for you. When needed, they are available at a moment's notice. Your pharmacist, like your physician, is a dependable community servant.

627 Fort at Broad G 1196
McGill & Orme LIMITED
PRESCRIPTION CHEMISTS
1201 Douglas at View G 2222

Good Wool
and knit
DRESSES

Snug Warmth for Cooler Days

Here's a wonderful collection of smart new dresses in knits and wools that are so practical and lovely. Deep, rich autumn shades and a full choice in size and style.

and here's a special

Two-piece wool dresses, all sizes and and beautifully made, with your choice from a wide range of fall hues. Reg. $49.50.

$35.00

A Budget Plan that makes buying easy. No interest or carrying charges.

Malleks
1212 DOUGLAS

PORTION OF SMALLER CHAPEL FOR PRIVATE FUNERALS

HAYWARD'S
B.C. Funeral Co.
Est. 1867
"Victoria's Pioneer Advisers and Directors of Funeral Service."
Mr. Reginald Hayward, Sr. - Reg. Hayward, Jr.
William H. Hayward
734 Broughton Street Empire 3614
• • Convenient Parking Facilities • •

Cec Fletcher
HAS A SUIT TO FIT YOU

Here at "CEC" FLETCHER'S you will find one of the most complete stocks of quality clothing from which to choose in Western Canada. Shorts, Talls, naturals and regular models.

SUITS For Fall, 1951, we are proud to present these leading styles and fabrics as featured in the current Esquire Magazine—Carbon Blue and Brown—Victoria Grey and Hair Line Stripes, bench tailored by LONDONDERRY from imported fabrics, gabardine, pick and pick, cheviot worsteds, in their famous Essex Lounge Model, in single or double-breasted styling.

TOPCOATS For Fall, 1951, we are featuring imported tweeds such as Spamount, Hand-Woven Harris and Tarra Hall in a wide variety of Glen Checks, Hound's Tooth and neat overall patterns. Styled, of course, in the new DEVON model; full sweep back, bat-wing sleeves and the flat Balmacaan collar. These are the topcoats that won't tug, won't bind, won't pull.

For your convenience there is our Personalized budget, monthly account or Lay-away plan. (With Christmas not so far away the latter is exceptionally useful for the ladies wishing to purchase clothing for their men folks).

SUITS from 49.50 to 89.50
TOPCOATS from 39.50 to 89.50
CEC Fletcher's
MEN'S SHOP
755 YATES STREET
E 5412
The Home of "LONDONDERRY" Clothes

Optical Prescriptions Filled
Broken Lenses and Frames Replaced
Eye-Glasses Remodelled
QUICK AND ACCURATE SERVICE
REASONABLY PRICED
EYE EXAMINATIONS BY A SPECIALIST
MAYCOCK OPTICAL
1216 BROAD (Upstairs) Phone G 7651

1858 **The Daily Colonist** 1951

AN INDEPENDENT NEWSPAPER. THE ORGAN OF NO CLIQUE OR PARTY

Published at 2631 Douglas Street, Victoria, B.C.

SETH HALTON, Publisher — SANDHAM GRAVES, Editor-in-Chief

Subscription Rates: By city carrier, $1.25 per month. By mail, British Empire and American Continents, $12.00 per year; $1.00 per month. Other countries, $24.00 per year; $2.00 per month.

SUNDAY, SEPTEMBER 30, 1951

Responsibility Begins at Home

EVER since Victoria was a tiny collection of wooden homes straggling outside its first stockade, where Fort Street now slants to the harbor, this community has maintained a reputation for considerate, friendly living. The sound Canadian viewpoint that individuals can be down on their luck today but will be up again and ready to help others tomorrow, so long as hope remains to them, is still a valid one. While pioneer times have passed and rule-of-thumb methods have been superseded, the call of the unfortunate is still the rallying point in any society of free individuals. It is precisely that concern which brings the Community Chest into every home, as part of the direct obligation of good citizenship.

What each subscribing individual should ask of himself, or herself, tomorrow when porch lights go on as the cheerful beacons of willing givers, is how would each like to trade places with the friendless and forlorn, the aged and the sick, in this or any other land? Canada, fortunately, has escaped the grinding poverty which stalks so much of a war-scarred world. One reason for that is that we truly believe in the worth of the individual, and that each person given the right start can have a bright and self-energizing future. That is why urban social agencies exist, to do in a connected and co-ordinated way what the early pioneers did in neighborliness over their back fences. There are 16 agencies in Victoria's Community Chest, and this year their need is for a total of $240,000.

Tomorrow, then, at 7 p.m. standard time, thousands of Community Chest representatives will be making the rounds of Greater Victoria homes. Inside of two hours this community will have given its answer. Make it a good one! Put into it a true and kindly wish for others, gratitude for favors not all individuals enjoy, that hope for yourself and for others which all men need to survive, and something over and above for the good name of this century-old community. If each one able to do so participates in the effort the drain will not be heavy on any individual. The result must serve the co-ordinated welfare agencies of the community for twelve months; each dollar budgeted, each result reported and accounted for. Into the envelopes along with your contribution inevitably will go your estimation of the value of a free society and the responsibilities of a good citizen.

Esquimalt Is Curtain-Raiser

ESQUIMALT electors will render their own verdict tomorrow, without words. The by-election held one year late to fill Esquimalt's vacant seat in the legislature has turned into a major test of the Coalition government's popularity or otherwise with the people. Three-quarters of the Cabinet has been thrown into the contest in support of the Coalition nominee, and government spokesmen from the Premier down have made this small, routine by-election a front-stage play for a vote of confidence by the electors. Two revolts, one each in Liberal and Progressive Conservative ranks, had to be crushed in the process in private conflicts that are not settled yet.

On top of this, and enough to confuse the electors of any riding, has been superimposed Mr. W. A. C. Bennett's incipient manoeuvre for a Third Party; the traditional C.C.F. opposition; and a plethora of Independents, of the singing variety and otherwise. Long ago it seems Esquimalt's wants in the provincial field have been forgotten, as the main battle waged over Coalition pledges and their contested fulfilment. How the voters of Esquimalt riding will view all these performances, vocal and otherwise, on the rostrum remains to be seen. The very human reaction may be a vote for the individual regardless of his party, non-party or express affiliations. But since the Cabinet has made it a confidence issue, the Esquimalt by-election has now the full status of a curtain-raiser to the general election of 1953.

Irrespective of the result at the polls tomorrow, whoever obtains the seat can be morally sure that the honor will be a short if lively one. No government that has to fight that hard to hold its own elements in line can expect any extended period in office. If nothing else is settled, it is at least clear that neither the Liberals nor the Progressive Conservatives will be carrying Coalition banners when the general provincial election comes around, short of a world holocaust. The sanest advice to any registered elector in Esquimalt tomorrow would be to vote as his or her conscience dictates. Two years from now it will have to be done again.

A Unique Memorial

A CEREMONY of unusual interest will take place this afternoon in Pioneer Square when the new Vimy Cross is dedicated. This memorial is now the core of Canadian Scottish remembrance, embracing its dead of two wars. The replacing of the original wooden battlefield cross by a permanent granite duplicate emphasizes the continuity of tradition that has made this Victoria regiment outstanding in the military annals of the nation.

Surviving members of the old 16th (Canadian Scottish) Battalion, C.E.F. and of the Canadian Scottish Regiment of Normandy fame will join in paying homage to their fallen comrades, including two Victoria Cross winners. Symbolic of the gallantry represented by the Vimy Cross is the record of four V.C.'s won by the regiment in the first war, a unique distinction.

The history of the Canadian Scottish is a proud one, indelibly associated with the city that is its home. It stems from the peaceful days before 1914, includes arduous field action in Europe in the two world conflicts, and is currently perpetuated by the company recently raised for service in the Western Alliance as well as by the main regimental body in the local reserve army.

The new cross itself is a modest and appropriate memorial, one that enhances the monuments of this city and will be a fitting reminder to all who pass Pioneer Square of the devoted sacrifice of the men in whose name it has been erected. They were of the warp and woof of Victoria, and should never be forgotten.

Readers' Forum

Letters to the editor on any topic of genuine interest are welcome if they are brief, accurate and fair. No letter will be inserted in whole, or in part, except over the proper signature and address of the writer. Unsolicited correspondence cannot be returned.

ESQUIMALT BY-ELECTION

Sir,—If public opinion is the criterion for public office, then the challenge for the existence of the present Coalition government is now, and not two years hence at the discretion of the government.

"To be or not to be: that is the question" which can be determined only by the people. This present provincial by-election and its disclosures are all that should be necessary to determine whether or not this government is constitutionally, not willing, but able to carry on.

Its major legislation is attacked from all sides; within its own party ranks, and vigorously throughout the province. A surfeit of social legislation will dull the intelligence of even the elect, for a time; but its staggering cost and pretense will be revealed in the bureaucracy it creates, and the utter dependence and frustration of government and people.

A large majority of citizens voted in favor of government control of liquor, in the interests of temperance. They did not conceive of such a scandalous set-up.

In Heaven's name, let there be a return to government of the people, for the people and by the people. Most people would not be opposed to a system of hospital insurance for those who need it. To be mandatory, such legislation should include everybody; there can be no exemptions. But the people should be left entirely free to take out hospital insurance, or any other kind of insurance they choose, at the existing rates . . .

HARRY LANGLEY.

1010 Foul Bay Road, Victoria, B.C.

BUTTLE LAKE

Sir,—I see by a recent issue of the Colonist that another survey is to be made in order to determine whether Buttle Lake can be eliminated from the hydro electric power project at Campbell River, and in company with others, am somewhat astounded at the apparent apathy of the Vancouver Island people.

Here is the whole situation in a nutshell. Buttle Lake has been for years the extremely private resort of an American millionaire, and due to its inaccessability, the private reserve of a favored few. The construction of a dam with the inevitable roadway would enable hundreds to enjoy the beauty and the fishing of Buttle Lake. The much-needed additional power would be made available for Vancouver Island's progress, and some thousands of people would benefit.

It can be readily understood that the Power Commission could not enter into a publicity contest against a private individual who certainly spread around plenty of his money in lawyer's fees and publicity generally. Buttle Lake can continue to be a remote retreat for an American millionaire or utilized for the benefit of some hundreds of thousands of Vancouver Island people. It may be stated that I, in company with many others, have taken a selfish view of this Buttle Lake problem and I freely admit that I would rather this reserve water power be utilized for my own benefit and the benefit of the aforementioned thousands, than left to languish in its solitary beauty for the benefit of the favored few.

I might state further that the natural beauties of Buttle Lake will be enhanced in the years to come, rather than diminished when the necessary clearing has been carried out, and these beauties will be enjoyed by hundreds due to easier access, and the added power will do much to increase the wealth and development of Vancouver Island.

G. BRISCO.

1336 Beach Drive, Victoria, B.C.

Editor's note: Buttle Lake is so little "private" that it is the centre of a public park, deeded in trust to the people of British Columbia.

"Lay off, honey—ain't my fault an Amerisan beat Turpin."

London Express Service

Thinking Aloud

"....of shoes—and ships—and sealing wax—of cabbages and kings."

By TOM TAYLOR

DO you have itchy feet? I don't mean skin that tickles, rather that feeling that makes you see greener pastures behind every distant hill.

It is then that seven - league boots would come in handy. These were the kind of boots, you will remember that Hop-o'-My Thumb wore when he saved himself and his brothers from the ogre. People have been using them to fly to and from ogres ever since.

What brought up this subject of footwear was a suggestion that the Royal visitors will have such a busy schedule they would need Hop-o'-My Thumb in their entourage. They will have at that, in the form of airplanes.

But few of us have planes at our disposal, or even seven-league boots, although some motorists never lose a chance to demonstrate the analogy of speed on public highways.

Afoot, however, most Victorians seem content to proceed leisurely, as the passing downtown parade indicates every day. It is on the prairies, they tell me, that people walk fast.

Our local fellowmen, though, are interesting to watch. Here is one exception, for instance, a tall lanky chap who strides as though he had no need of legendary figures to get places. And right behind him comes a fellow with a shambling gait whom you put down as a weedy sort of individual until you learn he is quite a useful athlete.

Looks and athletics are not synonymous, any more than age and fitness. The other day I noticed the hockey obituary of a National Leaguer who won't be re-signed on this year, being all of 34 years old. Even Hop-o'-My Thumb might have been hard-pressed to keep up with this sort of yardstick.

It's remarkable how the tempo of footsteps can change. There is the story of the sergeant-major drilling a Home Guard squad in Whitehall, right below the window of a room in which Winston Churchill was working. After a while a head stuck itself outside the window and an imperious finger beckoned the R.S.M. The latter raced upstairs with vision of the O.B.E. before his eyes, but descended much more slowly while digesting a rebuke for making too much noise.

It is also noticeable how familiar footsteps can become. Sometimes they can be too familiar, as when you have a guilty conscience and the measured tread of a policeman bears a foreboding sound. Why, I wonder, is a policeman's stride always "measured?"

Then there are those timid steps that hover outside your office door, when your suspense at the delay is almost as great as the indecision that holds their owner back. Or the too confident stride—the dictionary says a stride is a pompous motion—of the person who knows all the answers.

Or, if you will, the angry heeltaps of the man full of wrath, the clicking sound of feet on military duty, or the casual scuffling step of the idle saunterer.

I suppose if you studied them intently enough footsteps might be as good an idex of character as anything else. They betray mood, for one thing, and it is surprising how with your back turned you can tell a well-known step and what it may portend.

Macbeth knew this, for he prayed the earth that it would not hear which way he went, lest the "very stones" give him away. He, too, had he lived today, would have been afraid of that "measured" tread.

Not a happy note on which to end this causerie, I'm afraid. It reminds me of Stevenson's Pew, the sound of whose stick went before him with sombre threat.

Better it would be, I guess, to recall that no footsteps sound so welcome as those family ones you hear running up the front steps after an absence from home. In their eagerness you can almost detect a seven-league boot.

Jottings From the United Kingdom

By H. J. SARGINT
North American Newspaper Alliance

LONDON—Two views are being heard in London in connection with the coming general election. The first is that the socialists are jubilant because of what they call the clever way in which Prime Minister Clement Attlee chose the date for the election so as to make it impossible for the Conservatives to hold their annual conference on October 11, thus extinguishing whatever favorable publicity the conference might have brought to them.

The second view, heard in Tory circles, is that Attlee was right in going to the country this Fall, because the prestige of his government has fallen so low that he probably would have lost more votes than the Tories think he is going to lose if he had waited until the spring. Both sides, therefore, are satisfied, and the onlooker only can conclude that each side is whistling to keep up its spirits.

For the record, it might be repeated that the present parliament will be dissolved on October 5, that the general election will be held on October 25, that the new parliament will meet on October 31, and that the state opening by the King of the new parliament will be held on November 6.

* * *

Turning back to the annual party conferences, the Conservatives will have to postpone theirs, since if they hold it between October 11 and 13, as originally planned, they would have to include the expense of holding the meeting in their election expenses, which, in England, are very strictly controlled. The socialists, whose conference is fixed for the dates between October 1 and October 5, will be able to hold it before the opening of the period during which propaganda activities count as election expenses and, to that extent, the tactical victory belongs to them.

It would be a mistake not to underline the fact that considerable portions of the country believe that Britain is on the eve of a Tory victory. Various figures are quoted, some going as high as giving Churchill's party a majority of 150 in the new parliament.

Public opinion polls all purport to show a decline in the popularity of the socialists, and an increase in that of the Tories. This correspondent, with the experience of many general elections behind him, thinks that it would be unwise to overemphasize the impending defeat of Labor, and the possibility of a sweeping victory for the Conservatives.

Anything may happen, and, all things considered, it is not unreasonable to say that the next prime minister will be Winston Churchill. On the other hand, it is anybody's guess how big or how small Churchill's majority will be.

* * *

Both Tories and Laborites are putting forth candidates for every British constituency. The Liberals are fielding, so far as is known, some 200 candidates. In 1950, when 475 Liberals stood for election and only nine were returned, many candidates emerged at the last moment, and no doubt the same thing will happen this time.

Speaking in London a few days ago Clement Davies, the Liberal leader, said that the number of candidates put forward would depend on the funds the local associations can put up. It may be noted, in passing, that the Liberal party's funds are not very great.

* * *

For the first time in British politics, television is playing its part, and though the featuring of political leaders on television screens has not yet begun, both sides remember that there are TV sets in 1,000,000 British homes. Before long the familiar faces of the parliamentary leaders will be seen on many screens.

There is a tendency among the better-known political chiefs to be a little careful how they accept invitations to speak and appear on TV, and each party is afraid that the other may have some dark horse, if one may use the expression, who will score heavily on the sets. There is no doubt that Anthony Eden, who recently spoke to the viewers and made a great success of it, would be a fine asset for the Tories.

So would the handsome and intelligent Lady Tweedsmuir. Dr. Edith Summerskill, minister of pensions, would be a most attractive speaker to 1,000,000 firesides; and so would Michael Foot, the extreme leftist M.P. On the other hand, Mrs. Elizabeth Braddock, Labor member for a Liverpool division, usually known as "Bessie," whose personality is aggressive, and whose figure is not lacking in bulk, might not be put forward by Labor as one of its spokesmen on the new medium.

Churchill, great in inches, as he is in personality, could give a fireside talk which would bring every TV set in the country into operation. The same could not perhaps be said of Attlee. Whatever his capacity as a prime minister might be, and his followers rate it as very high indeed, his personality lacks punch.

A story is going the rounds here that after a recent speech, in which Attlee spoke very critically of Churchill, the latter is reported to have remarked that the prime minister's speech was a good and creditable one, but that, for himself, he felt as if he were being savaged by his own pet lamb.

The Packsack

OF GREGORY CLARK
While Visiting Britain

OF GREGORY CLARK
While Visiting Britain

WHAT we call shrimps, the Englishman calls prawns. A shrimp in England really is a shrimp—a diminutive little pink thing no larger than a bean. You could pick up six or seven of them on a teaspoon.

Prawns — the larger article — are served in their skins or shells. One dozen of them are hung in a pretty row around the edge of a deep saucer, with their legs, feelers and tails projecting like a hedge in all directions. You eat 'em in the good old fashioned way. You seize them one by one in your fingers, peel them, dip them in any sauce you fancy, though most Englishmen eat them au natural, and pop the little darlings in your mouth. They are not as big as the shrimps we get in our shrimp salad; not so meaty. They have a flavor almost identical with ours. And the dozen of them, served in this entirely informal and personal style, costs 37 cents. As you sit at an oyster bar eating them, you find a towel fastened under the counter at you knees. You wipe your pinkies on this towel, as do all who come after you, as well as all who preceded you this day. Prawns differ from shrimps, you might say, chiefly in the way they are presented to you.

Shrimps, being in England such shrimps, are never served in the raw. Immediately after they are shelled and boiled, they are dropped into a pot of fresh butter, and as immediately fished out again. These are called potted shrimps. You get a good big saucerful of them, bigger than a serving of grapenuts. And their flavor is to the flavor of what we call shrimps what the perfume of a rose is to the perfume of an orange.

Victoria in Beard and Crinoline

From Files of The Daily British Colonist for September, 1864

By G. E. MORTIMORE

A BAKER with a talent for bad puns and very little notion of spelling applied for a job as a student lawyer, but the application turned out to be a commercial, after all.

"Edditer Colinist—Sir, i am an intellegent young man following the kneedy okipashun of baking but as I av no chans of of rising in this here business I wants to take a go into another line were a feller as sum sho for is talents for to make is bred wich it is the Lawr. . . .

"Now I sees in the evening paper a notis were a respeckable Atturney wants a young man for a student and as I can spare sevril ours in the day between each meal which it would save me from becuming a loafer I shud like for to be that young gentleman.

"Now if there here Atturney will take an rite a letter to YZ at the Post offis he will here from me an I will be appy to pay the premium in bred at 8 loves for a dollar but I will say to once that no irishman need apply nor any other man what can't show is peddygree an kredenshals for I wants to perfect the dignity of the perfeshun an it ain't to be supposed no ways that I am going to sociate with the likes of them fellers that haint got a bounce of aristocratic blud in there vanes.

"I sends you my kard Mister Edditer an am a Soliciter for the faver of your patrinadge. Orders left in town or country. PY-KRUST."

* * *

On the serious side of the news, the affair of McDonald's bank dragged on and on.

Robbed of $30,000 the week before, the bank remained closed, and every day or two The Colonist carried a paragraph of speculation about its reopening, and the possibility of catching the robbers.

Poor Josiah Barnett, the young clerk, seemed to be the scapegoat. They laid a charge against him, but a long hearing in police court did not produce one scrap of evidence, although it produced a lot of ill-feeling. They reduced his bail to $20,000 and remanded him and remanded him again, week after week.

Meanwhile there were reports from Portland that three men were spending British gold coin rather freely. Barnett himself was sent down to do some sleuthing, but produced no results. Finally the young man was discharged with a clean character, but the robbery remained unsolved.

Fun, Fact and Fiction

A Boston child, toppling out of a window, was caught by a passing Boy Scout who fortunately hadn't used up his good deed for that day.

* * *

Inflation: An economic condition under which every little bit added to what you've got makes just a little bit less.

* * *

Solar power is the coming thing, says Conant of Harvard. And about time, too, for a new generation fed up with this weak, old-fashioned atomic stuff.

* * *

A gentleman gardener is one who can call a spade a spade without adding qualifying adjectives.

* * *

A group of Russian anthropologists discovered a mummy. They reported the find to Moscow, and received a message from the Kremlin: "Make all efforts to find out if the mummy is that of Genghis Khan. Such a discovery would greatly add to the prestige of Soviet science."

After a few days the savants announced that, indeed, the mummy was that of Genghis Khan.

"How did you manage to prove it?" Moscow inquired.

"Very simply. We sent the mummy to the secret police, and the mummy confessed."

—Sacramento Bee.

News in Review

By ERITH M. SMITH
Colonist Telegraph Editor
(From AP, CP, INS, Reuters)

A new dispute is raging across the United States.

With the imminent launching of a coast-to-coast television network, **Hollywood** claims that she will replace **New York** as the US TV capital. More and more of the big shows are originating at the west coast city, and President Truman's show from the San Francisco peace conference bears out the success of the network.

New York, however, is firm in its conviction that the TV capital remains in Manhattan. There, after all, are and remain the network headquarters, and the feeling in the east is that at most no more than half of the big shows will be launched from the west.

* * *

Political Notes

Prime Minister Clement Attlee of Great Britain had a narrow escape yesterday at **Slaithewaite**, Yorkshire. During an election speech he was making, the metal and glass cover of an arc lamp crashed from the roof of the marquee, hitting the ground just three feet in front of the platform. No one was hurt.

* * *

Final figures have been released at **Yellowknife**, N.W.T., for the Sept. 17 election of North West Territories council members. Declared elected at Yellowknife is Mervin A. Hardie, a clerk, with a majority of 415 votes. Frank Carmichael, a trapper, was elected in MacKenzie West, and James Brodie, general merchant of Fort Smith, in MacKenzie South.

* * *

In **New York**, Eweing Cockrell, former Missouri circuit judge and a 1951 nominee for the Nobel peace prize, has asked Prime Minister Attlee and Conservative Leader Winston Churchill to support his plan for universal disarmament and an international police force.

* * *

Church Items

An Armenian church in **Fresno**, Calif., has broken away from its mother church in Soviet Armenia on the grounds its directives were Soviet propaganda and the heads of the church are "prisoners of Russia."

* * *

Lack of complete satisfaction with the work they had done was voiced in reports reaching **New York** from 150 missionaries just back from China. Terming their work "partly good, partly bad," the missionaries agreed their work should be on behalf of a unified Christian church rather than on a denominational basis, and that they should work as members of the community instead of trying to bring "our way of life" to strangers.

* * *

Miscellany

President Truman in **Washington** has withdrawn another 30,000 tons of copper from the U.S. government's strategic stockpile for defense production.

* * *

Netherland scientists, says a report from **The Hague**, have perfected a synthetic radium system of cancer treatment by the use of radioactive cobalt, which will soon replace radium treatment in Dutch hospitals.

* * *

Back in **Washington** again, the U.S. defense department announces that 55,900 draftees will be inducted in November and December, and disclosed also that the authorized strength of the Marine Corps has been increased by 32,000.

Drivers Given Wage Increase

A wage increase of 16 cents an hour effective Sept. 17, with four cents per hour retroactive to Aug. 6, has been won by 15 employees of Victoria Van and Storage Co. Ltd., the Labor Relations Board annouced yesterday.

Bargaining agent for employees was the Canadian Brotherhood of Railway Employees and Other Transport Workers, Vancouver Island Drivers' Division No. 234, C.C.L.

Club Calendar

MONDAY—Gyro Club luncheon, Empress Hotel, 12.15 p.m.

TUESDAY — Kiwanis Club luncheon, Empress Hotel, 12.15 p.m.; Victoria North Kiwanis Club, The Monterey, 6.15 p.m.

THURSDAY — Rotary Club luncheon, Empress Hotel, 12.15 p.m.; Oak Bay Kiwanis Club dinner, Oak Bay Beach Hotel, 6.15 p.m.; Y's Men's Club dinner, Y.M.C.A., 6.30 p.m.

FRIDAY—Lions Club luncheon, Empress Hotel, 12.15 p.m.

Gyro Club members will form teams for tomorrow night's Community Chest campaign at their luncheon meeting. Team captains will be Alec Hendray and Don Woodhouse.

Kiwanis Club members will hear Stuart Keate, publisher, who will speak on "The Crack in the Iron Curtain."

Seth Halton, new publisher of The Daily Colonist, and Arthur Stott, of The Victoria Daily Times, will be guest speakers at the Oak Bay Kiwanis Club meeting. Their theme will be "Freedom is not Free."

Rev. H. E. Nygaard, of St. Lutheran Church, will be guest speaker at the Y's Men's Club meeting.

Programs for other service clubs listed above have not been announced.

Scientists Predict Better Era

NEW YORK, Sept. 30 (AP).—Six conventions of scientists in September predicted a better world around the corner.

These all were leaders in the great fields of chemistry, psychology of the human mind, biology, heredity, growth, cancer and aging.

They covered food—science now has the knowledge to feed 4,000,000,000 persons, better than half the number now forming the earth's population.

Cancer — new hopes breaking all along the line.

Power—new sources will compete with atomic energy.

Biology, heredity, medicine—fundamental new knowledge focussing on better medicines and industrial progress.

Psychology—how to recognize good brains and train them.

Chemists are learning more about the basic juice of life, the nucleic acids which exist in the nucleus or governing part of tissue cells. The acids control hereditary traits and growth both normal and abnormal. Cancer is abnormal.

ERA OF OLD FOLKS

The 1950s may mark the beginning of "the era of the old folks."

At least it marks the beginning of a world-wide effort to make life longer, happier and more productive. This movement crystallized at a big St. Louis meeting, which brought specialists from more than 50 foreign countries.

Geneticists now know enough about the science of human heredity to give two important human services. One is heredity clinics, to advise people what the chances are their children may inherit diseases or other troubles, that have run in their families.

The other is helping doctors diagnose puzzling diseases by getting family heredity histories for clues to diseases that are inherited. Marriage of close relatives boosts the chances that their children may show certain troubles.

CUT GROCERY BILLS

HARROGATE, England (CP).—Some greengrocers in this Yorkshire town have started a system of selling their goods at cost price and then adding a shilling to the customer's overall bill. The extra shilling is the only profit for them.

G

FUNERAL NOTICE

Members of Victoria-Columbia Lodge, A.F. & A.M., No. 1, G.R.B.C., are requested to attend at the Masonic Temple, Fisgard Street, on Monday, October 1, 1951, at 2.30 p.m., to attend the funeral of their late Bro. Joseph Gordon Smith.

Members of Sister Lodges and visiting Brethren are invited to attend.

By order of the Worshipful Master.

B. E. LEFEVRE,
Secretary.

IT IS WISE TO TAKE CARE OF YOUR EYES

G. H. E. GREEN

B.Sc., M.A., D.Paed.

OPTOMETRIST

770 FORT STREET PHONE BEACON 7512

Woodward STORES (Victoria) LTD.

Cordially Invite You

To Attend the First in a Series of Modern Gas and Electric Cooking Demonstrations

"Cooking Can Be Fun"

Thursday, October 4th, at 8 p.m.

With

Mrs. Nova Graham

Home Economics Supervisor of the B.C. Electric Co.

You are advised to secure your FREE invitation from our home appliance department EARLY as our seating capacity is limited.

PRIZES SURPRISES AT THE COOKING SCHOOL

As an Added Feature:

Door and Draw Prizes

Douglas at Courtney St. B 7231

Store Hours: 9 a.m. to 5 p.m. — Wednesdays: 9 a.m. to 1 p.m.

SUITS

To Suit You at Eddy's

What are you looking for . . . style? There's every style, every detail of cut, tailoring and design in this great selection . . . looking for color? . . . the shade you want, the lovely rich autumn shades are here. And, if size is the question, well there's just every size in the whole range, and that includes half sizes too. One more thing . . . Of course you're interested in price . . . well they're from

$44.00

YOUR PLAN-A-COUNT WILL SUIT YOU TOO

It's the simple, Eddyfying, easy way to pay, with nothing extra aded.

Modern store for the modern woman and her children

OVER, ON AND UNDER DOUGLAS

COLONIST ADVERTISING

Keeps a Reading Public WELL Informed

CORNFLOWER STEMWARE

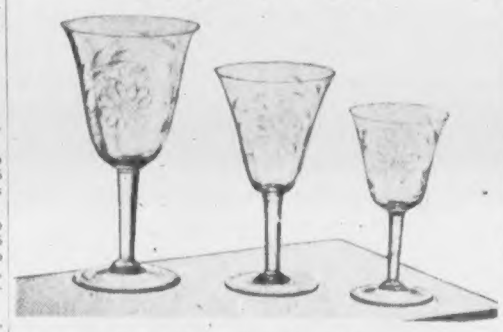

The rare beauty and delicacy of the cornflower pattern places it in a class by itself.

To meet the public demand for an open stock pattern, the basic items have been standardized.

Goblets	1.35	Liqueurs	85¢
Sherbets	1.35	5-oz. Frosted Tumbler	1.35
Sherbet Plates	1.45	Cocktails	1.00
Clarets	1.00	Old-Fashioneds	65¢
Wines	1.00	Fruit Juice	55¢

JEWELLERS

LITTLE & TAYLOR

Registered Jewellers — American Gem Society

1209 Douglas St. (Scollard Bldg.) Phone G 5812

See the Wonder-Working Inglis AUTOMATIC WASHER

with sensational, exclusive Suds-Miser AND THE Seven Rinses

save soap, fuel, water—get clothes dazzling clean

$499.50 On MacDonald's Friendly Terms

$479.50 Without Suds-Mizer

Big Trade-in Allowance

MACDONALD'S

712 YATES STREET PHone E 1171

VOTE FOR WURTELE—WIN WITH WURTELE

WURTELE HAS THE POLICIES

He believes:

1. In democratic government—
2. In social reform—
3. In genuine, free enterprise—
4. In the full investigation and necessary amendment of the Hospital Insurance Act—
5. In co-operation between the hospital insurance administration and the hospital boards—
6. In continuing bonuses to old age pensioners—
7. In control of living costs, even to the extent of subsidies on such necessities as bread and milk, in emergencies of the nature of this inflationary period.

WURTELE HAS THE SUPPORT

He has the support of outstanding Liberals and Conservatives, and the rank and file of Social Credit members, as well as hundreds of others of independent thought.

WURTELE IS THE MAN

Alfred C. Wurtele is an Esquimalt man, his home, his family, his interests are in the Esquimalt constituency.

WURTELE HAS THE EXPERIENCE

In war and in peace Alfred C. Wurtele has served his country, in both First and Second Wars. He has been a councillor in Esquimalt for the last six years, is a member of the Jubilee Hospital board, and in many other community endeavors. He will make a good member for Esquimalt.

VOTE FOR ALFRED C. WURTELE

INDEPENDENT ESQUIMALT CANDIDATE

THE SWING IS TO WURTELE

VOTE FOR WURTELE—WIN WITH WURTELE

HEADQUARTERS 1008 CRAIGFLOWER RD.
Cars Leaving Above for Polls Every Few Minutes

Wurtele's Voluntary Campaign Committee

TELEPHONE B 7118
For Transportation

LEASE-LEASE-LEASE
DRIVE A NEW CAR
FOR ONLY $70 MONTH
All monies paid to apply on purchase price if you decide to buy within six months.
NEW Tire Warranty, Battery Warranty, Car Warranty for 4,000 miles or 90 days
WE WILL HANDLE YOUR TRADE-IN
PHONE B 2111 — ASK FOR
Gladwell's U-Drive Ltd.

Power Struggle Plainer Than Issues of Election

Continued from Page 1

until the Coalition is finally dissolved.

Caught in the middle of the feuding and fighting is Coalition candidate Percy George.

Had it not been for all the fuss he might have been facing only three opponents: Frank Mitchell, C.C.F. candidate, and Independents Archibald McIntyre and Keith Grey.

ISSUES OBSCURED

Without the sound and the fury, it might have been easier to study the real issues in the campaign: the record of the government as opposed to the criticisms and remedies of the candidates opposing the government candidate.

If there is one big issue it is [illegible] point on which most electors will decide whether they have been getting good government.

Government leaders admit mistakes have been made but they claim everything possible now is being done to put the scheme in good working order. Opposing candidates claim the government let the scheme get out of hand and even now is moving too slowly to regain control.

HELD AUTOCRATIC

This criticism leads to a different issue: dictatorial government. Opponents are saying that the government is not listening to suggestions and appeals of private members and the public at large, not only in regard to hospital insurance but on other questions such as labor and liquor.

The government is relying mainly on its road program, its social security program and its industrial development record for victory in Esquimalt.

ESQUIMALT VOTERS
FOR TRANSPORTATION TO THE POLLS

	CALL
MILL BAY	Cobble Hill 40-L-5
COBBLE HILL	Cobble Hill 60-L
SHAWNIGAN LAKE	Cobble Hill 86-R-1
SOOKE	Sooke 12-M
METCHOSIN	Belmont 16-R
COLWOOD	Belmont 73
LUXTON	Belmont 1288
LANGFORD	Belmont 275-K
VIEW ROYAL	Garden 1259
ESQUIMALT TOWNSHIP	Coalition H.Q., B-7274

AND MARK YOUR BALLOT
GEORGE PERCY | X
Esquimalt Coalition Campaign Committee

JUST ARRIVED
HOLLAND BULBS
PLANT THEM NOW!
A complete range, including some novelties—
• Daffodils - Hyacinth
• Tulip - Crocus, etc.
619 FORT ST Woodward's Florists G 5614
619 Fort St. Phone G 5614

Registrations Third Higher At College

Registrations for evening division courses at Victoria College are nearly a third higher than last year.

During the last week 48 registrations were taken for three evening credit courses (second-year English, second-year calculus and first-year mathematics) and more registrations are expected.

Lectures will begin Tuesday at 7.30 p.m.

Last year, according to registrar Miss Dorothy Cruickshank, only 24 people registered for credit courses.

Over 300 people have registered for non-credit courses and more are expected. Last year only 226 registered.

Total this year 348; last year 250.

"It is an encouraging improvement," said Miss Cruickshank.

Cigarette Rolling Becoming More Popular

Pretty Ruth Hayward, Graham Street, practices up on Western-style cigarette rolling in preparation for two-cent-a-pack price jump coming on cigarettes.—(Colonist photo by Jim Ryan.)

Picket Dispute To Be Aired In Vancouver

Labor Relations Board officials will meet in Vancouver tomorrow to discuss picketing of that city's Celtic shipyards.

The picketing began earlier in the week and ceased yesterday when Marine Workers' and Boilermakers' Union (C.C.L.) obeyed an injunction prohibiting picketing of the shipyards at least until Tuesday. The injunction was issued on William Stewart, secretary and William White, president of the union.

Boilermakers' were decertified as bargaining agents for 10 Vancouver wooden shipyards. Celtic shipyards subsequently signed contracts with the rival Carpenters' and Joiners' Brotherhood (A.F.L.).

In Victoria, meanwhile, the District Trades and Labor Council (A.F.L.-T.L.C.) may be faced with a problem.

The council recently endorsed a Vancouver C.C.L. stand that opposition be raised to the Labor Relations Board verdict decertifying the C.C.L. Marine Workers in the wooden shipyards.

That action, however, was taken before the Vancouver local began picketing the T.L.C. carpenters' union. The question may be raised again before the Victoria T.L.C. council meeting Wednesday night for reconsideration of their support of the rival Marine Workers' Union.

October 25 Set For Club Show

PARKSVILLE, Sept. 29.—Oct. 25 has been set as the date of the second annual show sponsored by Mount Arrowsmith Chrysanthemum Club. H. J. Welch, M.L.A., has been asked to conduct the opening ceremony.

In charge of arrangements are Mrs. P. Trill, Mrs. H. Wing and C. W. Attwood.

The annual club dinner will be held at the Island Hall Hotel, Parksville, on Oct. 31 and will be preceded by an inter-club show of blossoms.

New School Opened By Fairey

SHAWNIGAN LAKE, Sept. 29.—One of the attractive classrooms of the new three-room school at Shawnigan Lake was filled to capacity Thursday night for the official opening.

In the absence of Education Minister W. Straith, the ceremony of dedicating the school and turning over the key was performed by Dr. F. T. Fairey, deputy minister.

The key was received by R. Marshall, representative of the Shawnigan Lake school attendance area, who also acted as chairman for the evening. A short address was given by Dr. Fairey, followed by interesting notes on Shawnigan 40 years ago by W. H. Wilson of Victoria, who taught at Shawnigan from 1911 to 1913.

OLD-TIMERS ATTEND

A number of district old-timers were introduced by the chairman. Recitations by pupils of the primary division and songs by division I formed a short entertainment. Following the opening exercises the guests examined the school.

A collection of old-time photographs was on display in one of the classrooms, with Mrs. F. T. Elford on hand to answer questions. Refreshments were served by members of the Shawnigan Lake P.T.A. Representing the Cowichan District 65 school board were Trustees W. J. Long, G. E. Bonner, W. Spencer, George Evans, Donald Campbell and secretary G. F. Dyson.

Benjamin Franklin, the American statesman and writer who died in 1790, was the 15th child in a family of 17.

PHILLIPS' MILK OF MAGNESIA LAXATIVE
SO GENTLE FOR CHILDREN
SO THOROUGH FOR GROWN-UPS

Woodward STORES (VICTORIA) LTD.

• All-wool multi-colour striped jacket, plain skirt and trim. Sizes 12 and 14. Black or navy. 59.50
• English all-wool grey worsted flannel. Size 16. 79.50
WOMEN'S SUITS
For Fall and Winter
• Large selection
• Finest of Imported Materials
• Handsome styling and quality
• Perfect tailoring
• Remember . . . Better Value at Woodward's!
Sizes 12 to 20½. 59.50 to 79.50
Lovely Imported CASHMERE SWEATERS
Soft, luxurious, treasured cashmere sweaters . . . fully fashioned. Short and long-sleeved pullovers; long-sleeved Cardigans . . . outstanding array of beautiful colours. Sizes 36 to 40.
Pullovers 15.95
and 17.95
Cardigans 18.95
Douglas at Courtney St.
Telephone B 7231
Store Hours: 9 a.m. to 5 p.m.
Wednesdays: 9 a.m. to 1 p.m.

When Its Results You Want Don't Delay Insert a Classified Ad Today!

Spring Beauty

Let Sunny Daffodils bring cheer to your garden early next spring. Then you will want to add to their charm the rich colors and fragrance of Hyacinths.

Together they'll herald the coming of the stately Tulips, whose rainbow hues bring sheer beauty from April into June.

Choose more kinds and more colors from this season's superior supply. Plant Imported Holland Bulbs this fall and you will have a gorgeous display all next spring, at little cost.

Associated Bulb Growers of Holland
41 East 42nd St., New York 17, N. Y.

Dealers displaying this emblem have folders that tell how to plant, with helpful ideas for your own garden.
Associated Bulb Growers of Holland

Get bulbs now, from Seedsmen, Nurseries, Florists, also Chain, Hardware and Dept. Stores. (Daffodils should be planted early).

IMPORTED
Plant Holland Bulbs This Fall

MONDAY MONTH END ★ SPECIALS ★
Don't Miss Calling at Mc & Mc
• SAVE AS YOU BUY •

• 32-Piece Set English Crockery
6 cups, 6 saucers, 6 small plates, 6 large plates, 6 soups or cereals, 1 oval platter, 1 large bowl
Complete Set 6.49

• Child's Drinking Mug
Nursery decorations. Special 30c

Hand-Painted
• English Bone China
Floral cups and saucers. Reg. up to 1.95. All at 1.00

• 66-Piece Set of Dinnerware
English decorated semi-porcelain. Complete service for six persons. Reg. 29.95. Special 18.95

Silverware Department Specials
Pie Plate on stand, 8-inch. Complete 1.64
10-inch Silver-Plated Comport 1.29
Silver-Plated Cheese and Cracker Dish, 11-in. 1.39
Silver-Plated Bread Tray, 12-inch 1.25
Silver-Plated, 3-Section, Relish Dish, 10-inch 1.16
Pickle Dish, glass centre, 6-inch 84¢

Kitchenware Specials
6-Piece Household Brush Set 95¢
Floor Dusting Mop 49¢
Strong Tin Pails 33¢
Colored Linen Hamper, 22½ inches high, 12 inches wide 1.98
Knives, Forks and Spoons, half price or less 12¢
Double Wall Plastic Colored Ice Bucket 1.50

Genuine PYREX Special
48-oz. Casserole with cover. Regular 1.25. Special 99c
6 Custard Cups. Regular 90c. Special 69c
Complete set. Regular 2.15. Special 1.68

3-Piece Chesterfield Suite
Full-spring construction, reversible spring-filled cushions, light showwood on arms and front facings. Covered in a green tapestry. Reg. 254.00.
1 Only—Half Price 127.50

Lamp Tables
Walnut-finished lamp table, size 14x24 inches, two shelves. Solid hardwood legs. Reg. 21.95. 12 only. Half Price 10.97

White Wood End Tables
A well-made end table, half-circle style, well sanded all ready for painting. 5 only. Each 1.75

Maple Tables
Regular maple finish, made of solid American maple. Choice of coffee tables, lamp tables or end tables. Reg. 18.95. Limited quantity. Half Price 9.47

Cushions
A well-made, cotton-filled cushion. Round shape. Choice of rose, cream or gold. Covered in rayon material. Reg. 3.60. Limited quantity. Two only to a customer. Sale Price, each 95c

• SPOT SPECIALS
Cottage Cookie Jars
Strong cane handle. Good-size jar, made like an Old World cottage. Extra Special 1.98
Lighting Fixtures
For living room, hall or bedroom. Extra Special, all at 1.95
Choice of Coloured Bowls

M LENNAN M FEELY Mc&Mc & PRIOR LIMITED
1400 Government St. Phone G 1111

Bible-Selling Job Can Be Hazardous

By EILEEN LEAROYD

Frank J. Martens, 1034 View Street, is a colporteur (salesman) of the Holy Bible for the British and Foreign Bible Society.

This sounds peaceful enough, but Mr. Martens' job is more hazardous than most.

At least once a week he finds himself in serious argument with people who have a grudge against the church (any church), ministers, missionaries, religion in general.

Once he nearly lost his life in an hour-long struggle with a crazed Indian. (The Indian is now in Oakalla prison, where Mr. Martens has delivered him a Bible.)

For his outstanding services as a colporteur Mr. Martens has been recommended for an Honorary Life Governorship in the Bible Society, parent society, London, England.

FRANK J. MARTENS

LEADS CONTINENT

Mr. Martens is the leading colporteur in North America. In 1950 he sold $9,439 worth of Bibles and texts on B.C.'s coast.

(Contrary to some opinion, colporteurs do not receive commission; they get a small, set salary per week.)

Mr. Martens, who has been selling Bibles for 14 years, says demand for the Scriptures has doubled since the war. Where six printing presses in England fulfilled the demand 10 years ago, 12 presses are now working overtime and do still not fill the need.

"In Burma," he said, "the Bible is rationed one to every 24 Christians. In Indo-China only one-third of the Bible school students own copies."

He said that in Canada 90 per cent of the Bibles are sold at cost.

BELOW COST

"What we call the popular edition sells here for 65 cents. The printing and binding costs the society 95 cents, so you see we are not out to make money - we simply consider that circulation of Bibles is one of the greatest of missionary works."

Mr. Martens explained that his work is inter-denominational.

"What church do you then personally attend?" he was asked.

"Ha," he said, "I attend some 58 churches!" Each week and sometimes in between he attends different services and finds he is as welcome in the Hindu temple as in the Baptist churches.

The colporteur finds that his knowledge of French, German, Dutch, Greek, Norwegian and Danish helps him in his work. During the past year he has sold Bibles to people on Vancouver Island in Bohemian, Chinese, Chinook, Croatian, Danish, Dutch, Estonian, Finnish, French, Gaelic, German, Greek, Hebrew, Hungarian, Italian, Icelandic, Japanese, Latin, Lettish, Lithuanian, Norwegian, Punjabi, Polish, Portugese, Romansch, Russian, Serbian, Slovak, Spanish, Swedish, Ukranian and Welsh.

CONSTANT TRAVELER

Mr. Martens, who travels in British Columbia constantly and is often away from home seven months at a time, says there is a tremendous conversion of Indians taking place in the north.

"There had been nothing like it before," he said. "I heard of a reservation near Prince Rupert the other day, where the Indians themselves have banned whisky, smoking and fighting.

"To see the order is really carried out, a squaw makes rounds with a club each night," he added.

"That is practical Christianity," he laughed.

JUVENILE VANDALS

PLYMOUTH, Eng. (CP) — Two boys under 12 years of age were charged in juvenile court with breaking 107 panes of glass on a building site. The mother of one of the boys said she would scrub floors to pay for the damage.

Fish Pact Talks Set For Canada and Japan

OTTAWA, Sept. 29.—Negotiations for a mutually satisfactory Pacific Coast fishing agreement between Canada and Japan will probably be held in Tokyo the end of October.

The locale for the conference had not been definitely decided upon tonight, but decision as to the place and the opening date of the meetings will be made shortly. The present prospects, though, are that the discussions with representatives of the Yoshida government will take place in Tokyo in a month's time.

Although there has been some suggestion the meetings might be in Honolulu, this is very unlikely, barring a last-minute change in the tentative plans now being discussed.

FLY FROM VANCOUVER

Fisheries Minister R. W. Mayhew will probably represent Canada at the conference and be accompanied by his deputy, Dr. Stewart Bates. In the event of the expected arrangement, the Canadian delegation may fly from Vancouver with Canadian Pacific Airlines.

Mr. Mayhew discussed the matter with Premier Yoshida at San Francisco when the Japanese peace treaty was signed early this month which required Japan to sign a fishing agreement before the Japanese made any attempt to resume Pacific Coast fishing off the Canadian coast.

Dr. Bates is in Washington this week for consultation with governmental authorities there on fishing problems touching Pacific coastal waters.

Brigadier-General J. S. Dunbar Dies

A noted Canadian soldier and a keen rifle-shot, Brigadier-General J. S. Dunbar died Friday night in the Veterans' Hospital. He was 88 years old.

General Dunbar was born in Quebec and was a law graduate of Laval University. He practised law for 13 years at the same time joining the reserve of the 8th Rifles of Quebec where he rose to the rank of Major.

He joined the permanent force in 1898, and was appointed District Officer Commanding, Military District 7, New Brunswick. After that he served in Quebec, Montreal and Ottawa where in 1914 he was made Assistant Adjutant General, Canadian Army.

RETIRED 1922

When he retired in 1922 he was head of the Pension Board, Ottawa. He then brought his wife and family to Victoria to live.

Keenly interested in rifle shooting and a fine shot himself, General Dunbar was adjutant of the Canadian team to Bisley, England in 1897, year of Queen Victoria's Jubilee. He had the satisfaction of seeing the Canadian hut at Bisley officially opened.

His other great interest was gardening.

Surviving him is his widow, Ida Northland Temple; a son, Colonel Bevan Dunbar, O.B.E., Halifax; a daughter, Capt. Jean Dunbar of 2180 Beach Drive, two grandchildren and two great-grandchildren.

Funeral services will be held at St. Mary's Church, Monday at 2.30 p.m. Archdeacon A. E. deL. Nunns will officiate. Cremation will take place at Royal Oak.

ANCIENT AMULET

"Bulla" was the term applied by ancient Rome to an amulet worn around the neck by children of noble birth until they reached maturity.

(USED CAR)

TODAY'S SPECIAL

'51 Buick Convertible Coupe

An OK Car

with radio and air conditioner, low mileage and in new car condition. Smart black finish.

$5200

WILSON MOTORS LTD.

YATES at QUADRA

More People Buy Used Cars Here Than Any Other Place

1851 'ROUND THE WORLD— OVER A CENTURY 1951

"The Sandhurst" in cotton gaberdine $37.50

For all weather—for Fall weather!

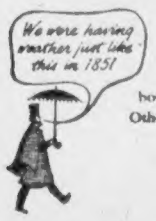

Smart, practical, dual-purpose topcoat and trenchcoat, suitable for chilly days, townwear, sportswear, and whatever the weather may be. Available in both cotton gaberdine and all-wool gaberdine. Other styles and other fabrics are also available.

You'll find your dealer has a wide range of good-looking, practical Aquascutums in British poplins, cottons and all-wool gaberdines . . . from $29.50.

Aquascutum of London, Regd. ALL-WEATHER COATS

At many fine shops and department stores in (YOUR CITY) and throughout the Provinces.

AQUASCUTUM (Canada) LIMITED, 1405 PEEL STREET, MONTREAL, P.Q.

Come In and Try On an Aquascutum All-Weather

George Straith Ltd., 921 Gov't. St.

We Feature Aquascutum All-Weather

John McMaster 1012 Fort St.

Hudson's Bay Company

SPECIAL SPECIAL SPECIAL OCTOBER SALE

It's REALLY a Special Event

See how you'll SAVE at STANDARD NOW! Call in and enjoy the fruits of this SPECIAL OCTOBER SALE . . . Use STANDARD'S convenient Budget Plans to help you buy!

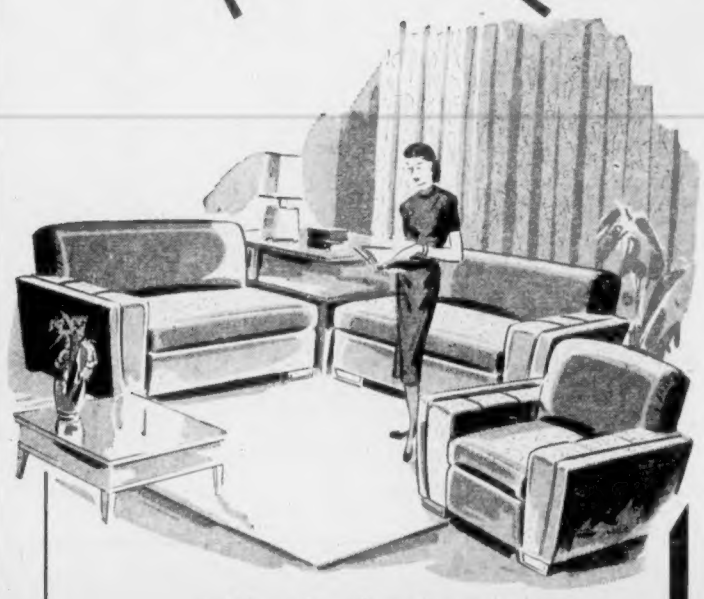

New! Sectional CHESTERFIELD SUITE

As illustrated. Consists of TWO long-arm pieces and a large EASY CHAIR. Available in your choice of frieze or tapestries, in grey, red, green and blue. Be sure to see this beautiful sectional suite. SPECIAL AT 199.00

FINE FLOOR COVERING SPECIALS

BROADLOOM in heavy quality Canadian Axminster and Wiltons. 9 ft. wide, in tone-on-tone design and carved. Special 11.98 sq. yd.

HAND-HOOKED CHINESE RUGS in rose, green, blue or beige. 9.0x12.0, in both oval or square. Special 169.50

6x9 in oval only 85.90

TWO CHROME DINETTE SUITES

5-PIECE CHROME DINETTE SUITE, consisting of extension table with sturdy top, four straight-leg chairs with upholstered seats and backs. Special 69.50

5-PIECE CHROME DINETTE SUITE, has straight-leg extension table with long-lasting indestructible top, four smart upholstered chairs. Special 99.00

Remember, We Will Allow $10.00 for Your Old Suite

ODDS 'N' ENDS OF SPECIAL VALUE

BLACK HEAT ELECTRIC HEATERS. The really SAFE heater that gives maximum comfort and economy. 1,000-watt model. Special 9.98

FIRE SCREENS, black mesh FOLDING type. Nicely trimmed in attractive brass. Be sure to choose one. Special 6.98

SINGLE WINNIPEG COUCH, cretonne-covered mattress with valance. Sturdy steel frame and spring . . . Special 15.98

KETTLES in extra-heavy aluminum. Very smart and modern in design. Wonderful kitchen help. Special 1.98

CEDAR CHEST in rich walnut. Lined with pungent, aromatic Tennessee cedar . . . Has large lower drawer. Special 49.90

5-tube COMBINATION CONSOLE RADIO with three-speed changer. Has rich walnut cabinet. Carries a Standard GUARANTEE. Special 133.00

SPECIALS FROM DRAPERY DEPARTMENT

ALL-WOOL BLANKETS, lovely and warm. 70x84 ins. In gold, grey and blue. SPECIAL, each 12.50

ALL-WOOL BLANKETS of fine quality. 60x84 ins. in size, in blue, gold and grey. SPECIAL, each 10.75

WOOL-FILLED COMFORTERS . . . a wonderful range of these. SPECIAL at 5.98 and 8.90

SUNRAY BLANKETS, all-wool, all-white with blue or green border. See these SPECIALS. 64x84, each 13.25 72x84, each 14.95

Specials in BEDROOM SUITES

As illustrated. FOUR-PIECE BEDROOM SUITE in genuine walnut veneer. Bed, chiffonier, dresser with mirror and bench. Special 129.00

★ In Toasted Mahogany
★ In Rich Walnut
★ As a 4-Piece Suite, consisting of double bed, chiffonier, vanity and bench
★ As a 3-Piece Suite, with bed, Mr. and Mrs. dresser with mirror and chiffonier

Special EITHER WAY 179.00 EITHER WOOD

Standard FURNITURE DENNYS OF VICTORIA

Phone B 5111

RIGHT THROUGH—YATES TO VIEW

LEASE-LEASE-LEASE
DRIVE A NEW CAR
FOR ONLY $70 MONTH
All monies paid to apply on purchase price if you decide to buy within six months.
NEW Tire Warranty. Battery Warranty. Car Warranty for 4,000 miles or 90 days.
WE WILL HANDLE YOUR TRADE-IN
PHONE B 5171 — ASK FOR
Gladwell's U-Drive Ltd.

Murder Suspect Seen On Vancouver Boat

A 27-year-old murder suspect being sought by the R.C.M.P. is believed to have taken a boat from Nanaimo to Vancouver after allegedly stabbing a fellow worker on the Island Highway near Duncan.

Police searching for Albert Fairweather, against whom a charge of murder was laid Thursday night after the death in hospital at Duncan of 24-year-old Raymond Boyce, were told by a motorist that he picked up the fugitive and drove him to Nanaimo and later saw him on a Vancouver-bound boat.

He said Fairweather had shaved off his moustache when he saw him the second time.

[illegible] last week as Fairweather, Boyce and a party of other loggers were en route by truck to Victoria.

Dozens of Vancouver Island and lower mainland residents have reported seeing the wanted man or someone answering his description.

Straith Terms Death of Dr. Cameron Great Loss to Education and to B.C.

Death of Dr. Maxwell A. Cameron, author of the famous Cameron report on education in B.C. is a great loss to the Province, Education Minister W. T. Straith said last night.

Dr. Cameron died suddenly yesterday at his summer home at South Beach, near Point Roberts, Wash.

"His service to the province in [illegible] years ago resulted in a decided advance in matters of education," Mr. Straith said.

"Since that time, as head of the faculty of education at the University of British Columbia, he had continued to render outstanding service as a very brilliant younger member of the faculty," he continued.

"His death is a great loss to the province and a decided loss to education," Mr. Straith said.

BORN IN ONTARIO

Dr. Cameron, director of education at the University of British Columbia, was born in North Bay, Ont., in 1907.

He was the author of a number of books on education, including "Finance and Education in Ontario," "Administration of Education in Ontario," and "Taxation and Schools in Canada."

Receiving his early education in Regina and Nelson, B.C., schools, he graduated from U.B.C. in 1935. Before taking over his post as director of education at the University, he served as principal of Powell River, B.C., high school.

He issued his report on education in British Columbia in 1945.

It recommended equalization of taxes on land for education throughout the province, abolition of personal property tax in rural areas for school purposes and reduction of the number of school boards from 600 to fewer than 100.

It also urged the provincial government to contribute 55 per cent of the cost of basic education instead of 32 per cent.

So far, only a few of the recommendations have been put into effect.

Perfect tea is so easy to make with
"SALADA" TEA BAGS

Make it a
Bright Monday Night
Your Contribution Spells Hope
GIVE 1/3 MORE
Turn up your PORCH LIGHT Mr. and Mrs. Victoria, and give the COMMUNITY CHEST your heartfelt support. When the canvasser calls, receive him generously . . . and don't forget to tie up your dog.
The Community Chest gives more than aid to the old, the infirm, the needy. It offers more than institutional and skilled medical care. It gives NEW HOPE to those who have lost hope. It creates working citizens of those who misfortune has beaten down. This year GIVE 1/3 MORE.
Standard FURNITURE
DENNYS OF VICTORIA
PHONE B 5111
RIGHT THROUGH — YATES TO VIEW

Metal Identified As Part of Plane

VANCOUVER, Sept. 29 (CP).—A piece of aluminum found on Sugar Loaf Mountain near Chemainus Wednesday has been identified as part of a Canso plane, the R.C.A.F. announced today.

Authorities said they are checking records to determine whether it might be part of a crashed plane.

The five-foot piece of metal was discovered by a logger on the slopes of the mountain.

And they called it— YALE STREET

BEHIND THE SIGNS with Jim Nesbitt

Yale Street in Oak Bay, was named for James Murray Yale, a Chief Factor of the Hudson's Bay Company in pioneer days.

Yale was born near Montreal in 1796. As a youth he was stationed at Fort Wedderburn in the Athabasca country, and in 1818 established Colville House in the Peace River country.

He traveled the vast wilderness of the north country and for years was in charge of Fort Langley on the mainland.

Yale retired in 1860, moved to Victoria and bought land in Saanich near Royal Oak, which he called the Stromness Farm. Here he lived for eleven years. He was regarded as one of the senior citizens of the area, and his advice was always sought on important matters.

He died at Stromness Farm in 1871.

IT COSTS LESS TO TAKE A BUS!

W. N. Lenfesty Funeral Set For Tomorrow

Funeral service will be held tomorrow for William N. Lenfesty, an organizer of Victoria Gun Club and one of Victoria's top sportsmen.

Mr. Lenfesty, 79, died Saturday at his home in James Bay, 126 Douglas Street. He had been in ill health for about one year.

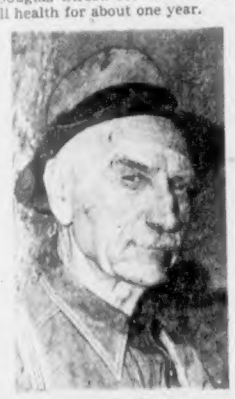

WILLIAM N. LENFESTY

He was one of Victoria's earliest merchants, operating the sporting goods store which still bears his name. After his retirement some years ago he continued his favorite sports of fishing and hunting.

His early partner from 1880 on was Charles Pichon, both of whom were able to relate sports thrills to store customers.

Mr. Lenfesty was born in Detroit in 1872, later residing in Quebec. He arrived in Victoria at the age of 11, making the trip from San Francisco by the sidewheeler Ss. Dakota.

Services tomorrow will be held from Sands Mortuary at 3.15 p.m., Canon George Biddle officiating.

Surviving are his wife, one son, Jack, at home; and one sister, Mrs. D. J. Jenkins, Nanaimo.

Hotel Men Quitting Association

NANAIMO, Sept. 29. — The hotel men of Nanaimo have broken away from the B.C. Hotel Men's Association and expect to form their own organization next month, Russell Annett, proprietor of the Malaspina Hotel, told the Nanaimo Chamber of Commerce this week.

He made the statement while the Nanaimo chamber was deciding to reject the proposed B.C. Chamber of Commerce organization on the grounds that Island chambers would lose their identity.

Mr. Annett said the Island hotel men had faced a similar problem and as a result had given notice to the B.C. Hotel Men's Association that they are withdrawing.

"We are forming our own organization," he said, "because we have never had a fair break from Vancouver, which is the head office of the B.C. Hotel Men's Association. We have cut all ties.

"Our own organization will promote Island tourist trade and deal with all matters of hotel development on the Island and any other affairs which are related to hotel operation on the Island."

TOUGH OFFICER

The term "martinet" to describe a harsh disciplinarian is believed to have derived from one Jean Martinet, an officer in the French army of Louis XIV.

BACKACHE
For quick comforting help for Backache, Rheumatic Pains, Getting Up Nights, strong cloudy urine, irritating passages, Leg Pains, and loss of energy due to Kidney and Bladder troubles, try Cystex. Quick, complete satisfaction or money back. Don't suffer another day without asking your druggist for Cystex.

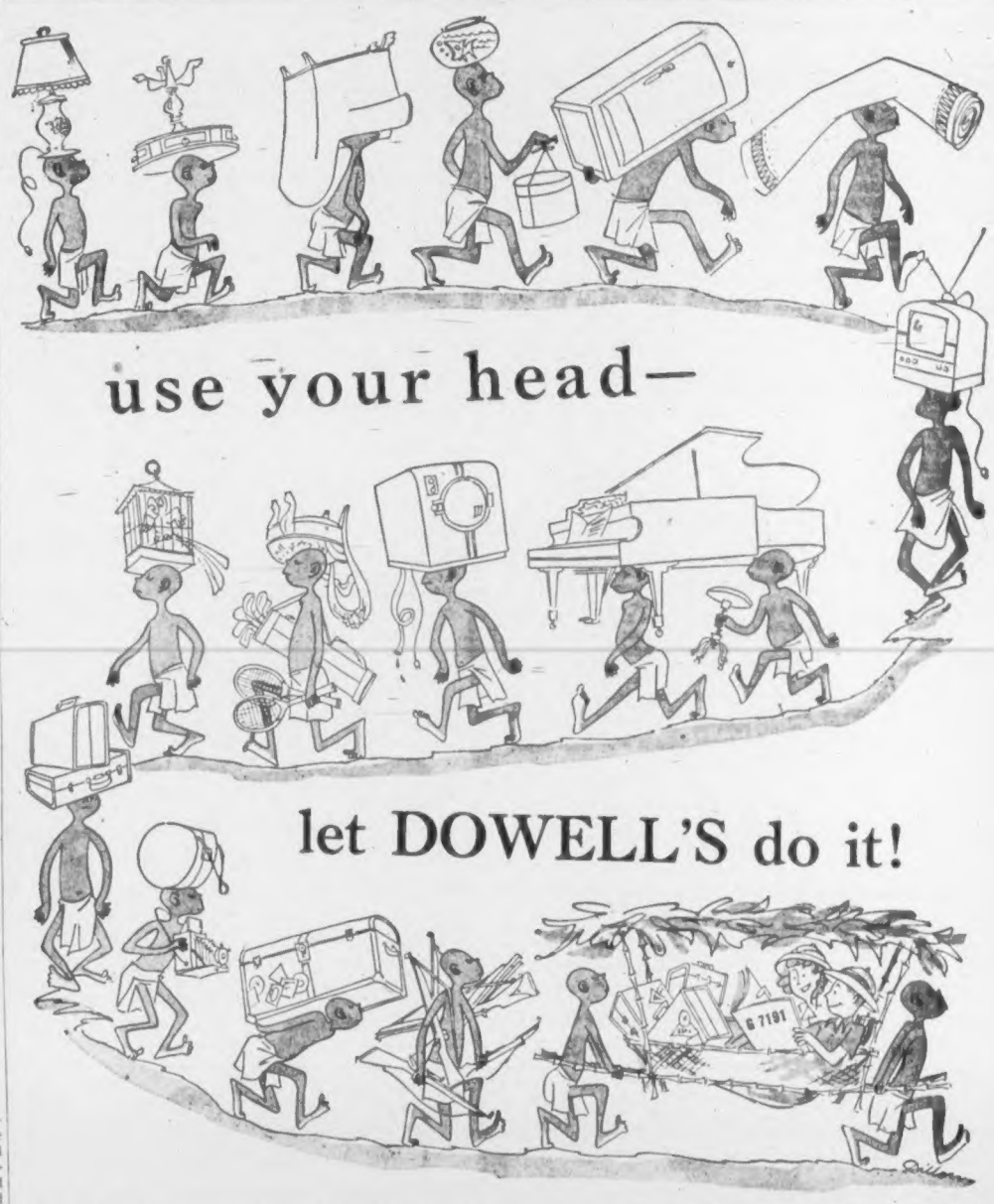

"MANG the HEATHER" Moves, too! CJVI — Wed. — 9 P.M.

Be Assured Of
A Constant Fuel Supply
Every Hour . . . Every Day
Install a ROCKGAS Wall Heater FULLY AUTOMATIC
TODAY

This ROCKGAS WALL-HEATER brings fully automatic modern gas heating to every type of single and multiple story construction with an installation ease and efficiency never before possible. Modernly styled front and rear panels with matching grills blend into the wall and lend beauty and richness to the whole setting. **All heat-exchange elements are hidden from view and touch.** Will not take up living space or carpet area. The high velocity discharge ensures efficient overall heating at all room levels, eliminating cold zones and draughty corners. The NEW ROCKGAS WALL-HEATER comes in single and dual units. They are both thermostatically and manually controlled. The manual units consists of a three-heat control that permits positive settings from 100%, 50% and 30% of the full rating of the unit. All dual models have a damper control for directing heat to one or two living areas as desired.
The ROCKGAS WALL-HEATER is guaranteed to be free from any defects in material and workmanship for 10 years. The approximate size of these heaters are 57 inches high, 18 inches wide and protude from the wall 5 inches. These units including full installation and venting with efficient ROCKGAS SYSTEM can be installed for as low as $245.00
THERMOSTATICALLY CONTROLLED ROCKGAS CIRCULATING HEATERS—Ideal for the smaller home. Gives you controlled heat at all times, no chimney needed. Completely installed, including ROCKGAS SYSTEM $159.00
5c A MEAL IS ALL IT COSTS A FAMILY OF FIVE TO COOK BETTER WITH ROCKGAS!
Over Seven Million Users Can't Be Wrong
ROCKGAS CO. (Victoria)
2503 Douglas — E 5012

The C.C.F. Stands For
- NO CO-INSURANCE
- LOWER B.C.H.I.S. PREMIUMS
- MORE MONEY FROM OUR NATURAL RESOURCES
- AUTO INSURANCE AT COST
- NEW DEAL FOR LABOUR
- PROTECTION TO THE FARMERS
- HOSPITAL AND MEDICAL CARE FOR ALL LOW INCOME GROUPS
- NO MEANS TESTS FOR SENIOR CITIZENS . . . EQUAL TREATMENT FOR SENIOR CITIZENS OVER 65
- PRICE CONTROL AND SUBSIDIES
- END CABINET DICTATORSHIP

FRANK MITCHELL
C.C.F. Candidate
Born and educated in Esquimalt, age 25 years, trade unionist, veteran, sportsman.

For Transportation Telephone
B 6538
G 5342
Langford Bel. 147-X
Shawnigan 29-YL
Sooke 4-F

HELP THE C.C.F. HELP YOU
Elect an Esquimalt Son to the Legislature
VOTE C.C.F.
MARK YOUR BALLOT
MITCHELL Frank C. C. F. X
ESQUIMALT C.C.F. CAMPAIGN COMMITTEE

Salt Spring Teams Score In Annual Saanich Trip

By DAVE BROWN and ANTHONY GAMBRILL
North Saanich High School

On Saturday, September 22, athletic teams from Salt Spring Island made their annual trip to North Saanich. On a points average, Salt Spring carried away a victory although the boys' soccer and the girls' softball game ended in a tie. Salt Spring gained points in the only [illegible] test with a victory over the boys' softball team.

In the morning the North Saanich senior boys' softball team's winning streak of eight straight games came to an abrupt end. The Salt Spring senior boys beat them 17-10 in a game played at North Saanich.

Both starting pitchers, Pat Dalton for North Saanich and Ted O'Donnel for Salt Spring turned in good performances. Dalton, however, was the victim of mediocre fielding by his teammates. With the exception of a shaky second and sixth innings, O'Donnel was never in trouble and held North Saanich down effectively.

The Salts took a three-run lead right off the reel. North Saanich however, rallied in the second to go ahead 4-3. But Salt Spring picked up fourteen more runs to North Saanich's one. North Saanich rallied for six runs in the bottom of the sixth but still fell seven runs short.

L. Goodman and T. Toynbee shone for the victors while Bill Stockall and team captain Ray Wilson both turned in creditable performances for the losers.

Team line-ups: North Saanich: D. Peddle, D. Norbury, D. Brown, D. Gray, D. Moore, P. Dalton, R. Wilson, B. Stockall and E. Bushey.

Salt Spring: J. Snow, L. Goodman, B. Aitkens, T. Toynbee, M. Jackson, M. Mouat, L. Howard, T. O'Donnel and B. Brenton.

In the senior girls' division the North Saanich and Salt Spring teams played to a 10-10 draw. The North Saanich crew had to overcome a 6-0 first inning deficit to gain the tie.

North Saanich pitchers Sheila MacNaughtan and Marie Cooper were effective in the clutch, as was Wendy Fanning and Pat Peterson, hurlers for Salt Spring. Second baseman Jean MacKay and shortstop Helen Wakefield showed up well for North Saanich and M. Twa and A. Butterfield turned in good performances for Salt Spring.

Team line-ups: North Saanich: B. Bradley, J. MacKay, B. Munro, J. MacConnachie, Y. Swift, D. Gordon, H. Wakefield, E. Coward, N. Reitan, S. MacNaughtan and M. Cooper.

Salt Spring: M. Twa, W. Fanning, C. Devine, A. Nicholson, P. Peterson, P. Donkersly, W. McGill, A. Butterfield and S. McWilliams.

In the afternoon the senior boys of both schools played a soccer game. The abbreviated contest of forty minutes ended in a 0-0 deadlock. North Saanich held a decided edge in the play but missed a few valuable scoring chances. Suffering from an obvious lack of practice, the Salt Spring squad never threatened seriously and lost an important chance early in the game by failing to score on a penalty.

Referee in this rugged contest was A. W. Murphy.

Team line-up: North Saanich: B. Stockall, D. Fish, R. Wilson, D. Peddle, T. Gambrill, J. Webster, D. Brown, D. Norbury, R. Harris, D. Gray and P. Dalton.

Salt Spring line-up was not available.

On Monday afternoon nominations for positions on the Student Council were taken at a school assembly. Paddy Dalton and Art Olsen stood as the only candidates for president, and only two, Dave Peddle and Eleanor Coward, for vice-president. For secretary the nominations were for, Nancy Reitan, Bill Fleming, Art Olsen and Valerie Head. The sports division was well filled with Barb Munro, Val Head, Eleanor Coward and Jean MacKay for girls' sports representative and Dave Peddle, Don Fish, Dave Brown and Ray Wilson for boys' sports rep. Nominations for treasurer were Dave Watson, Tony Gambrill, Betty Bradley and Joyce Coates. Class representatives and Red Cross representatives have not yet been chosen.

Electoral campaigns are being carried on at present and voting will take place on Friday.

School Cage Squads Turn Out in Force

By ELINOR THOMPSON
Mount View High School

Mount View's boy and girl bucketeers have started off the season right with approximately 70 enthusiasts turning out for practices which are ruled with iron hands by their capable coaches, Adlem, Snowsell and Burgess.

The first meeting of the sports council was held at noon Monday to elect a committee to draw up a schedule for house volleyball, basketball and softball for the coming year. Dave Price was elected president of the council with Jackie Ormond as secretary.

It wasn't a skeleton of an Ichthyornis or Tyrannosaurus Rex — no, it was the girls' Hi-Y initiation held Friday. Take, for example, one girl, wearing a man's shirt inside out back to front, bib, bow, powder, pigtails, curlers, boots, galters and anything else that senior girls could think of that would make her look awful. A party was held at Pat Walker's house where the juniors went through more ordeals and finally became fully-fledged Hi-Y girls.

STAFF CHOSEN

Elections were held for students to represent each room on the Scribe staff and to write class reports for the Scribe. Those chosen were: Amy Bandervick, Vivian Roberts, Rogers Purvis, Helen Halfide, Kathleen Marshall, Art Walker, Vivian Lee, Barney Brian and Glen Hunnings.

At a meeting of those interested in the Scribe, the following staff was elected: Dinah Kerr, editor; Margaret Tredwell, business manager; Allen Fatt, Ann Snowsell, Don Pringle, sports; Marie Merriman, features; Amy Bandervick, fashions; Florence Brooks, Vivian Roberts, art; Hugh Roberts, exchange. The first edition of this year's Scribe was put out Friday and met with sell-out success.

Elections were also held for Red Cross class representatives. A. Bandervick, M. Merriman, M. Roberts, G. Bowden, S. Pearson, D. Pemberton and L. Butler were elected to these positions.

The first roller-skating session was held Tuesday night with Ruth Trousil in charge. Approximately 15 members turned out.

GALA VOLUNTEERS

House meetings were held during the week to get volunteers for the inter-house swimming gala to be held at the Crystal Garden at 7 p.m., Oct. 7. All the splashers will be out in their best form for this gala event.

Const. D. Shepherd of the Saanich police force came to the school Friday to give the students a talk on safety education. His talk dealt mainly with driving, on which he gave some helpful hints to those who needed them.

The Glee Club executive was chosen by members Monday. Frank Russell was chosen president for a second year; Florence Scrimshaw, secretary; Margaret McGill, librarian; Margaret Nelms, Barbara Main and Hugh Roberts, representing their various sections on the executive. Mr. MacFarlane, conductor, will be choosing an operetta to be worked on by the members in the near future.

The badminton club has begun in full force this year with Mr. Livesey as sponsor, J. Pritchard, president; L. Smale, secretary, and D. Baog, equipment manager. The club has a membership of 50.

Mount View's noisy squad of cheerleaders includes: Jagindar Baines, June Budd, Allen Fatt, Murray Miller and Elinor Thompson. Rita Crossley, president, convened the meeting and told the club that a cheer team will perform at most school games and the drill team, to be chosen soon, will perform at special games.

Value of Gems Unestimated

Treasure Guarded By Primitive Tribe

JAIPUR, India, Sept. 29 (Reuters)—One of the secrets of the Orient is the contents of the tiger fort of Jaipur.

This small fortress, on a hill overlooking Jaipur, is said to be stuffed with fabulous loot from the Punjab and Afghan expeditions of the first Maharajah Mansingh under the Mogul kings.

But no one knows how much this vast hoard of jewels and precious stones is worth.

A clan of Bhils, a wild and primitive tribe, armed with cutlasses, muskets and bows and arrows, guards the fort and refuses to allow anyone within four miles of it.

Even the ruling maharajah may enter the fort only once in his lifetime.

LED IN BLINDFOLDED

According to tradition he is blindfolded and led through the fortress walls into the treasure house. There he may pick one object of his choice to take out with him.

The present maharajah has been there once, in 1944. He is reported to have chosen a jeweled bird with diamond eyes, studded with rubies, which is now in the Ranbagh Palace in Jaipur.

A year later, when there was a famine in Jaipur, some silver was brought out from the fortress' coin hoard for the relief of stricken families.

The Bhils, about 100 of them, have had the hereditary privilege of guarding the fort for centuries. They live with their families at the fort and never come down to the city.

Even their food is sent up to them and handed through a carefully guarded gate. They speak a different tongue from the inhabitants of Jaipur, so that there is no means of real contact.

Students Await Start of Exercises

Three white-gowned students wait happily for commencement exercises to start Friday night at St. Ann's Academy. Girl in school tunic is Eileen Archer, chosen as the new school president. The three graduates who have completed university entrance with honor standing are Maude O'Sullivan, Regina Petzinger and Frieda Raab.—(Colonist photo by Jim Ryan.)

Joe Moore Student President

Choice of Majorettes Follows High Standard

By HELEN KERMODE
S. J. Willis Jr. High School

This week the drum majorettes were in the limelight. On Monday approximately 75 girls turned out to try for the majorettes. Of last year's girls, 22 are still with us, and as only 20 more are required, the girls were carefully judged by Miss J. Shearman and J. Warriner on their posture, general appearance, figure, smile, rhythm (marching ability), and vitality. C. H. Denike was also on hand as it was his idea originally to have four or five girls lead the band. Thus the S.J.W. Majorettes were formed.

Last Monday the students' council held a special meeting for the purpose of electing its executive. Holding the honored position of president is Joe Moore, IXD. Barbara Turner, IXB, is vice-president, Marilyn Thomas, IXA, secretary, and Fred Scott, IXE, treasurer.

Harlene Christiansen has been named president of the drama club, sponsored by Miss C. MacNab. Donnagail Middleton is vice-president and Diane Roskelley, secretary.

SHOWERS EXPECTED

This term has seen a new feature in the school. Both boys and girls are expected to take showers following their physical education period.

Speaking of physical education leads to class instruction. The girls are now learning the fundamentals of grass hockey. Inter-house competition will start when students' knowledge of the game is sufficient.

Touch rugby is attracting the boys' interests at present. Skills are being practiced in class, and soon it will be on the inter-house schedule.

Teams for the boys' inter-school basketball league are being lined up, and try-outs for the swimming gala are to get under way shortly. Eyes are being cocked toward Central Junior High.

For U.B.C.M. Convention

City Resolution Seeks Help for Candidates

Relaxation of financial qualifications for aldermanic candidates is sought in a resolution to be presented by Victoria delegates to the forthcoming U.B.C.M. convention.

The resolution asks amendment of the Municipal Act to allow anyone with an investment of $500 in land or real property, regardless of encumbrances, to run for alderman.

The move stems from the case of Roy Whittle, elected to Victoria's city council last December and later disqualified. Although Mr. Whittle had $3,500 invested in his home, the fact that the mortgage was higher than the assessed value made him ineligible to sit on the council.

OTHER RESOLUTIONS

Victoria delegates will support resolutions from other municipalities, asking that the $500 minimum, regardless of encumbrances, be applied to candidates for other municipal offices.

Other Victoria resolutions ask:

Repeal of legislation exempting trust companies from payment of trades licenses and business taxes;

That municipal payments to hospitals be calculated on the same basis as provincial sales tax grants to municipalities;

A ban on creation of lots too small for building sites. (In Victoria the minimum is 4,000 square feet);

ARBITRATION

Beginning of arbitration proceedings between the city and its employees' unions by Feb. 15 of each year;

Surveys to determine the taxable part of church lands be paid for by the church instead of the city;

That when local improvement work is being done, a driveway may be built at the request of a lot owner and assessed to the particular lot, with payments spread over a period of years.

The convention is scheduled for Oct. 8-11 at Harrison Hot Springs. City delegates are Mayor Percy George, U.B.C.M. president; Aldermen Dr. J. H. Hunter, Waldo Skillings, William Pinfold and Aubrey Kent. City manager C. C. Wyatt and city solicitor A. J. Patton will also attend.

Youth Group Leader Speaks Here Oct. 8

Sam Michnick, leader of the Canadian youth delegation which recently attended the Third World Youth Festival in Berlin and later visited the Soviet Union, will speak here Oct. 8.

Mr. Michnick spent two weeks in Berlin along with 50 other Canadian delegates.

HAVE YOU GOT A CAR?
Please Take Your Neighbors to the Polls
Oct. 1 — Esquimalt By-Election
TRANSPORTATION
Mill Bay, Renfrew, Cobble Hill, Sooke, Metchosin, Colwood, Langford, Luxton, Jordan River, Esquimalt Township
Phone B 7118
Mark Your Ballot for WURTELE, Independent
Wurtele's Esquimalt Campaign Committee

Pair Given Bursaries By P.T.A.

MOUNT NEWTON HIGH SCHOOL

The P.-T.A.'s two $50 bussaries for 1951 have been awarded to Bernice Liddiard and Bob Dudman, both of whom are attending Victoria College this fall.

This year there are two activity periods every week for each senior student. In these periods students have the opportunity to take singing, drama, copperwork, home furnishings or to join the French club. This is the first year these activities have been available to students.

In the finals of the senior boys' tennis tournament, Bob Tubman of House III will play Roy Westoby of House II. The senior girls have already finished their tournament with Joan Hamilton emerging winner.

SEE PRODUCTIONS

Representatives from the drama club, accompanied by Mrs. Sampson and Miss Cawley, attended two drama productions at Victoria High School on Thursday, Sept. 27. The productions were: "Four Ways to Drama," showing the producing of a play called "Sam," on stage, radio, television and film.

"The Fable of the Peacock" was the second number, in which motion and pantomine were emphasized.

Mr. Hurn, director of drama for the department of education, asked opinions of the audience and explained the importance of motion pictures in education. Those attending were: Wilma McNally, Doreen Aldridge, Carolyn Sinkinson and Shirley Robinson.

Several films, among them "Eyewitness", "Island of Faith", "Oysterman", "Toronto Boom Town" and "Trooping the Color" were enjoyed by all students this week. "Trooping the Color", showing the ceremonial parades of the Welsh Guards, proved the favorite.

The first soccer game in the Wright Cup series will take place on Monday, Oct. 1, at North Saanich.

Philatelists On Island Win Prizes

Two Island philatelists have taken top prizes in the first Canadian international stamp exhibition held at Toronto recently.

Duncan collector Gerald E. Wellburn was awarded the Capex Grand Prix for his collection of British North American stamps and Harry Whittaker, of Victoria, won a bronze medal for his Sudan collection.

Eleven Canadian, American and British philatelic groups took part in the show.

Both winners, who attended the show at Toronto, are members of the 20-year-old Vancouver Island Philatelic Society.

At a banquet sponsored by officials of the exhibition, Postmaster-General Rinfret said Canada will issue a special four-cent stamp to commemorate the forthcoming visit to Canada of Princess Elizabeth and the Duke of Edinburgh. He said the new stamp would bear portraits of the Royal couple.

NORWEGIAN CONVERT

On being proclaimed king of Norway in 995 A.D., Olaf I began conversion of the country to Christianity and built the first churches.

FOR MEN ONLY

Far from being competitors, women were not even allowed to watch the Olympic Games in ancient Greece.

Student Body Head

PATRICK S. FAGAN

Who has been installed as president of the student body at St. Louis College. Members of the new student council are Brian Clayards, Richard Dukowski, Patrick Martin, Milton Houssien, Dennis Hitchcox and William Dawson.

Paper, Annual To Be Set Up By Two Groups

By JOYCE JOHNSON
Mount Douglas High School

This year, Mount Douglas' journalism club has divided into two groups, one group will publish the school paper and handbook, and the other will publish the school annual, "Panorama."

The former group, under Miss Ireland, have chosen as their editor-in-chief, May Wong; associate editor, Shirley Ross; business manager, Elsie Hollier; circulation manager, Mae Webb; art editor, June Lum; sports editors, Marie Johnson and Bob Arwick; and social editors, Merle Emery and Heather Manson.

The Annual group, supervised by Miss M. Francis, held a meeting Monday at noon to choose an editorial staff. Joyce Johnson was chosen editor-in-chief; Lorraine Walker, business manager; Beverly Hearn, sports editor; Peggy Arwick, social editor; Ann Coleman, literary editor; May Wong, art editor; and Barry Goodwin, photography editor.

A Hi-Y house party was held at the home of Margaret Stevenson. Guest speaker, Miss Kay Burt-Smith, gave a short talk on the subject, "What it means to be a Hi-Y girl."

Mount Doug's rep grass hockey team got off to a good start by defeating Mount View 2-0, Tuesday. Both goals were scored in the first half by Joan Sutherland and team captain, May Wong.

In the interhouse competition, Douglas had one victory and one defeat. The girls scored a 2-0 win over Fraser in a grass hockey game Monday, but lost out 9-4 to Skeena in a senior girls' table tennis tournament. House standings are: Fraser 10, Douglas 8, and Skeena 6.

B.C. Church Marking 90th Year

LILLOOET, B.C., Sept. 29 (CP) — The Anglican church of St. Mary the Virgin here will celebrate its 90th anniversary on Sunday. It is the third oldest church in British Columbia.

Ven. C. H. R. Bradshaw, Archdeacon of the Cariboo, will be guest preacher at the anniversary service.

The church was built in 1861, under the incumbency of Rev. Robert Christopher Lundin Brown, the first missionary.

The Vancouver Art, Historical and Scientific Association has presented a framed plaque of the main historical items as gleaned from the first church records. Also on display will be the first altar book used in the church on Christmas Day, 1861.

Academic Leaders Get Awards at Victoria High

By ANNE POMEROY
Victoria High School

At a special awards ceremony last Friday, Vic High's academic leaders received their rewards for the efforts which culminated last June.

Lyle Robertson was presented the award for the second highest government exam average in the province, also the Vancouver Sun award and the Provincial Government Employees' award.

The Women's Canadian Club presented to Lillian Mar and Gavin Hanslip the awards for the boy and girl living south of the Malahat who had attained the next highest averages but had not been given other scholarships.

Major Green presented to Lilian Marshall the Cecelia Green Award which is presented to a student of Vic High who has a high average on the government exams but has not won other awards.

LEGION AWARD

Recipient of the Canadian Legion Naval Veteran's Branch award was Pamela Temple.

Lorraine Brown was presented with the U.B.C. Alumni award, and Shirley Saggars received the Bay Wigley Memorial Award for the outstanding female commercial student in Vic High.

The I.O.D.E. bursary winners from Vic High were Joan Orton, Marlene Vance, Violet Dawson and George Cummings.

Seven matric students were elected last Wednesday as extra members for the Student's Council. The students, who will act as chairmen on various committees are: Dick Wood, George Price, Bob Clarke, Barbara Cross, Bev Husband, Gerry Koski and Margaret Wilson.

SWIMMING GALA

Preparations for the coming Vic High Swimming Gala on October 12 have now begun in earnest. Entries have been recorded and practices began last week.

You might think on coming into the gym at 3.15 that some new torture for tardy students has been developed, but it is just the Totems, 23 strong, shaping up their muscles for the coming basketball season.

Scheduled for Oct. 2 is a practice cross-country race between Vic High and Royal Roads to be held at Royal Roads.

Returning on Monday from a three-month tour of England and the continent is Mr. N. A. Swainson, social studies teacher and soccer coach.

Also back from England where she spent the past year studying is Miss N. Douglas, who will rejoin the staff in November.

On the girls' side of sports, rep hockey began its season with two games played at Vic High, the first between Vic High Golds and Oak Bay Greens with Oak Bay the winner. The second was between Vic High Blacks and Esquimalt with Vic High the winner.

Hi-Y Groups Prepared For Action-Filled Year

By SHIRLEY HALLMARK
Esquimalt High School

Both the girls' and boys' Hi-Y groups at Esquimalt High are preparing for another action-filled year.

As in the past, the Hi-Y clubs are again strongly supported by the students. An example of this was shown by the large turnout of girls for the first meeting of the new term. The only decision that could be reached was to divide the club, for the first time, into juniors, sponsored by Miss MacKay; and seniors, under the guidance of Mrs. Clark.

At the first house party held Wednesday night at the Y.W.C.A., Val Jeanes, senior vice-president, gave a very interesting account of the girls' Hi-Y summer camp. The meeting was presided over by senior president Marg Dobrocky.

Recently-elected, junior executives include Eileen Hay, president; Shirley Jones, vice-president; Nadine Wright, secretary; and Chris Wakefield, treasurer. Again this year enthusiastic volunteers from the club will assist the Community Chest Drive on Monday, Oct. 1.

BACK ON JOB

The boys' Hi-Y are back on the job selling pop to our thirsty lunch-eaters. Hoping for a successful term as president, Ron Smith heads the group, with Laurie Dodd as vice-president, Ken Harrison, secretary and Ken Campbell, treasurer.

Students were chosen by popular vote to represent their classes at the students' council sessions. Class representatives and secretaries are: Div. 1, Jerry Carter, Pat Burke; Div. 2, Dianne Sandford, Gladwyn Hodge; Div. 3, Ray Fairless, June Hallberg; Div. 4, Jim Ord, Bessie Hampton; Div. 5, Ted Gadsby, Marilyn Eaton; Div. 6, Con Goddard, Ray Bryant; Div. 7, Ed Fairless, Joe Patterson; and Div. 8, Marie Tanner, Velma Hancock.

Esquimalt High rep grass hockey team acted host to Vic. High Blacks Tuesday, as the inter-high league got under way. Unable to set the pace, Esquimalt was shut out 3-0 by the more experienced Vic. High Blacks squad.

CAPETOWN (CP) — Believing that evolution is a complete negation of the teaching of the scriptures, members of the Dutch Reformed Church here have protested against a proposal to group exhibits in the museum to illustrate the theory.

TURN YOUR OLD GOLD INTO CASH
K. A. McLeod Co. Ltd.
(THE OLD GOLD SHOP)
Now Located at 1111 Douglas

A Registered Music Teacher is qualified to advise you on musical education. There is a Registered Music Teacher in your district.
Contact the secretary:
Miss Helen Gibson
670 Linkleas Avenue
Victoria, B.C.

EATON'S Presents
Manufacturer's 100th Anniversary
PYREX SPECIAL!

Custard Cup Set
Six cups, styled with fluted edges . . . useful for storage purposes as well as making individual jellied dishes. Usually 90c per set. Manufacturer's Special Offer,
69c
Eight Sparkling Pyrex Pieces
Custard cup set and casserole, for only 1.68
48-oz. Casserole
Practical and compactly styled with utility cover. Usually priced at 1.25 each. Manufacturer's Special Offer, each 99c

EATON'S—China, First Floor, House Furnishings Building
T. EATON Co. LIMITED

God's Healing Power Is Available to You
Attend a Free Lecture Entitled:
"Christian Science: The Science of Pure Christianity"
by
Florence Middaugh, C. S. B.
of Los Angeles, Cal.
Member of the Board of Lectureship of The Mother Church, The First Church of Christ, Scientist, in Boston, Massachusetts.
MONDAY, OCTOBER 1
8 P.M.
in the
CHURCH EDIFICE
Chambers and Pandora Ave.
First Church of Christ, Scientist, Victoria, B.C.
All Are Cordially Invited

Giants and Dodgers Stay All-Square; Final Games Today

The astounding New York Giants and Brooklyn Dodgers headed into the final games of the sizzling National League pennant race today all-square after scoring shutout victories.

The Giants whipped Boston Braves 3-0 behind the superb pitching of Sal Maglie yesterday afternoon to take undisputed command for the first time this season.

But they held possession by themselves for only a few hours as the Dodgers turned on Philadelphia Phillies and won 5-0 behind big Don Newcombe.

They meet the same opponents in the final games of the regular season today. If they both win or lose, a best-of-three playoff series will start in Ebbets Field

SAL MAGLIE

Monday. The second and third if necessary, will be played at the Giants' Polo Grounds.

NEWCOMBE TRIUMPHS

Newcombe came through with his 20th pitching victory as the Dodgers, knowing that a defeat would just about ruin their pennant chances, turned in sensational fielding plays with Jackie Robinson and Billy Cox the stars.

The Giants, who'll go down in the books as the 1951 Cinderella team, win or lose, have won 36 and lost seven since Aug. 11 for a percentage of .837. When they started the drive they trailed the Dodgers by 13½ games. During that period the Dodgers have won 25 and lost 22—just a little better than .500 ball.

If no playoff is needed or the playoff goes only two games the world series opens Wednesday at Yankee Stadium.

Maglie was the big man in the Giants' triumph over the Braves, holding the Beantowners to five hits. Warren Spahn, perhaps the best lefthander in the league, was on the mound for the Braves and it made the Giants' task all the tougher.

Spahn hurled creditably for the eight innings he worked, allowing the men of Leo Durocher only two runs and five hits. He retired in the ninth in favor of Vern Bickford, who was tapped for the winners' two remaining hits and one run.

YANKS TAKE TWO

In the American League the pennant-winning New York Yankees took a pair of meaningless nothing games from the Boston Red Sox, 4-0 and 3-1. Two Yank pitchers worked each game and among them permitted the Red Sox only seven hits in the 18 innings of baseball.

Ed Lopat and Bob Kuzava shared the duties in the first game, Lopat going the first six chapters and Kuzava hurling the last three. The Sox got four hits in this one, while the Yanks, playing with a conglomeration of veterans and rookies, collected 11.

Tom Morgan and Ernie Nevel were tapped for just three hits in the nightcap. Morgan toiled five frames and Nevel the remaining four.

NATIONAL LEAGUE

		R	H	E
Brooklyn	031 010 000—	5	10	0
Philadelphia	000 000 000—	0	7	4

Newcombe and Campanella; Roberts, Hansen (9) and Seminick. Homer: Brooklyn, Pafko, 2nd (1 on).

St. Louis	300 100 000—	4	10	0
Chicago	000 000 210—	3	8	2

Collum, Boksimann (7) and Sarni; Rush, Hatten (1), Leonard (8) and Chiti.

New York	010 010 001—	3	7	0
Boston	000 000 000—	0	5	1

Maglie and Westrum; Spahn, Bickford (9) and Cooper.

Cincinnati	010 120 000—	4	11	2
Pittsburgh	000 002 000—	2	7	0

Blackwell, Smith (7) and Landrith; Dickson and McCullough.

AMERICAN LEAGUE

Chicago	100 003 022—	8	13	1
St. Louis	000 020 001—	3	9	5

Kretlow and Sheely; Turly, McDonald (5), Markell (9) and Batts.

(First game)

Boston	000 000 000—	0	4	1
New York	101 100 01x—	4	11	0

Kiely, Wight (8) and White; Lopat, Kuzava (7) and Silvera.

(Second game)

Boston	100 000 000—	1	3	2
New York	001 200 00x—	3	9	5

McDermott and Moss; Morgan, Nevel (6) and Courtney.

Detroit	200 002 110 000 0—	6	9	1
Cleveland	010 004 010 000 1—	7	13	1

Cain, Trout (8) and Ginsberg; Borek, Brissie (10) and Naragon. Homers: Cleveland, Easter 6th (3 on) and 8th.

Philadelphia	203 100 000—	5	12	2
Washington	000 001 000—	1	5	1

Kellner and Astroth; Starr, Harris (8), Sima (8) and Grasso.

Golfers End Initial Lap Of Marathon

CRANBERRY PORTAGE, Man., Sept. 28 (CP).—The first lap of one of the longest and loneliest golf marathons in history closed with darkness last night as Caribou Bill Anger putted his way into Bakers Narrows, halfway point on 45 miles of winding wilderness highway to Flin Flon.

The stunt is to attract donations for girl guides in this area.

Anger teed off at Cranberry Portage yesterday morning, accompanied by two caddies and an official scorekeeper. Ten hours, 534 strokes and seven golf balls later he was just outside Bakers Narrows.

Bill is playing it cagily, using his putter on some of the highway's tougher curves. He uses his driver on the straight stretches but has been in trouble in the muskeg several times.

There'll be a ceremony when Bill holes out in front of the City Hall, maybe this week-end.

AMERICAN FOOTBALL

Texas A. and M. 20, Texas Tech 7.
Wake Forest 21, North Carolina 6.
Montana 25, New Mexico 7.
Pacific Lutheran 13, Whitworth 6.
College of Pacific 41, Loyola of Los Angeles 28.
Clemson 20, Rice 14.
Washington State College 34, Santa Clara 20.

Heaneys Clinch Top Spot; Slaughter Alcos by 9-1

HOW THEY STAND

	W	L	T	F	A	Pts.
Heaneys	1	0	1	11	3	3
Esquimalt	1	0	0	4	1	2
Legion	1	0	0	3	1	2
Duncan	0	0	1	2	2	1
Victoria West	0	1	0	1	4	0
Alcos	0	2	0	2	12	0

Heaneys took sole possession of first place in the Victoria and District Football Association by humiliating a short-handed Alcos crew, 9-1, at Lower Beacon Hill yesterday afternoon. It was the first lopsided decision of the new season.

The Cartagemen found themselves in top spot after the first three games in the league schedule were canceled because of the suspension of Victoria City.

Where the rain turned other pitches into treacherous mud baths the parched earth at Beacon Hill soaked up the water and the ground was the best it has been this season.

Injuries to a number of players forced Alcos to play the game with only nine men and, as the score indicates, Heaneys held command.

Play in the first half was particularly one-sided as Heaneys rolled up a 7-0 lead. Alcos did better in the second half.

Stan Wiseman, a former Oak Bay player, was at his best, booting home six goals, five of them in the first half. Vic Dovey, a former Navy player, picked up Heaneys' remaining three tallies, while Jimmy Rice scored Alcos' singleton.

Although the score would indicate otherwise, Alcos new goaltender, Earl Allen, played a sound game and none of the goals could be blamed on him.

Today's game at Duncan between the Duncan Native Sons and Esquimalt has been canceled because of wet grounds. However, the Legion and Victoria West match will still be played. It is scheduled for Royal Athletic Park at 2.30 but if the ground is unplayable, the game will be moved to Lower Beacon Hill.

Commission to Examine Victoria City Suspension

Report of the Victoria City suspension by the Victoria and District Football Association will go before the B.C. Football Commission tomorrow, Pat Mulcahy, Vancouver Island representative, announced yesterday.

Mulcahy said that City is protesting the suspension directly to the commission. A meeting will probably be held in Victoria early this week.

"It is my opinion that the association has exceeded its authority," Mulcahy said.

Mulcahy said he had spoken to John Richardson, secretary of the commission, on the subject yesterday, and that Richardson will take the matter before the commission tomorrow.

Good Blocking Aids College Win

Fine blocking by Canadian Services College squad which rolled to 49-0 triumph over Vampires in Victoria Junior Canadian Football League game at Royal Roads yesterday is shown in above picture. Here teammates hold back charging Vampires while R. Rayment (extreme left), attempts conversion. Despite fine protection his kick was wide.—(Photo by J. A. Dawes.)

Quakers Edge Shorthanded Cougars, But Defeat Shows Strong Team

By JIM TANG

SASKATOON, Sept. 29. — Victoria's champion Cougars never took a defeat less keenly than they did here tonight.

Although losing, 2-1, to Saskatoon Quakers in the first of three pre-season exhibition games, the Cougars and the club management were more than pleased with the fine display turned in by their shorthanded crew.

Outnumbered, 19-13, the Cougars put up a fine showing for this stage of training and were the better club in the first and final periods.

Minus Eddie Dorohoy, on the sidelines still unsigned, the Victorians iced a makeshift defence, three sets of wings and two centremen, one of which was youthful Don Lardner playing for the first time at that position.

Reg. Abbott and Lardner did extra duty at centre ice but as the game wore on, Jack McIntyre doubled up as part-time centreman and forward lines were badly mixed.

SHIRLEY GOOD

There was much that was encouraging in defeat. Goalie Jim Shirley played an excellent game and showed a promising coolness under fire. Leon Bouchard indicated that he is going to be of help. The young defenceman, a fast breaker and strong skater, made several good rushes and laid down some neat passes. He should improve with added experience and become a valuable asset.

Bernie Strongman was a steady and clever performer on a backline with Flori Goegan. Bob Bowness is admittedly in need of further training and the big winger will be a lot better once he gets his skating legs.

Icing four complete forward lines and three sets of defensemen, the Quakers discovered it isn't going to be long before they start cutting. Bill Heindl and Howie Milford were the best of their defensive combinations and their top attacking unit had Chuck McCullough centreing Neil Strain and George Senick, who was a late and unexpected starter when the Quakers settled with Seattle for his services.

NO WORRIES

Saskatoon has no goal worries. Little Gump Worsley was a standout, particularly in the third period when Cougars pressed for the equalizer.

Cougars drew first blood early in the game, McIntyre getting a clean break and scoring smartly with a backhander.

It was late in the second period, when they showed a definite edge, before Quakers tied it up and the goal was offside by plenty. The offside pass put Shabaga in the clear and he beat Shirley from the side.

The winning goal resulted from a misunderstanding in the Cougar defensive area. Coach Roger Leger broke up a rush and pushed the puck towards Lardner, who didn't anticipate the play. The Quakers picked it up and Tom Fowler rapped it in after a short scramble.

About 3,500 fans turned out for the surprisingly-fast, if sometimes ragged game.

Monday Ticket Sales For October 12 Game

SASKATOON, Sept. 29—General ticket sales for the first home game of the Victoria Cougars will open as scheduled on Monday but it will be for the Oct. 12 game against Seattle Ironmen.

General manager Fred Hutchinson today received official word from Memorial Arena manager Joe Dukowski that no ice would be available for the scheduled home opener against Vancouver on Oct. 8 and announced that the postponed game would be picked up later in the season.

Hutchinson is submitting three dates to League President Al Leader. In order of preference they are Oct. 20, Feb. 2 and Nov. 24. All are Saturdays and follow Friday night games at Victoria but can be worked in without too much of a schedule hardship. This is particularly true of the Feb. 2 date with both Canucks and Cougars having been originally scheduled for a bit of a breather about that time.

In the meantime, Hutchinson is planning to keep the Cougars in Vancouver after the league opener there next Friday until Oct. 11 if Victoria ice can be made available in time for the Oct. 12 game. The club will need an ice surface for necessary daily workouts and Vancouver is the logical selection.

Boy Receives Souvenir From Club

Ten-year-old Guy Price, whose dreams of brilliant soccer career were ended by attack of polio, is kissed by Dot Travis after receiving autographed soccer ball from Victoria United Booster Club. Presentation was made by Mrs. Travis in half-time ceremony at game between United and New Westminster Royals yesterday.—(Colonist photo by Jim Ryan.)

Hoopla Plans To Be Made At Meeting

The Victoria and District Basketball Association will hold a general meeting at 1010 Langley Street tomorrow at 8 p.m.

Final team entries will be accepted at the meeting and plans for the opening of the season will be drawn up and schedules arranged. Only nine teams have filed entries to date.

Individuals, Victoria's entry in the Inter-City Basketball League, will hold its first workout at Victoria High School on Tuesday. The workout will last two hours and will start at 8.30 p.m., immediately after a practice of the Arrow Furniture senior "B" men's team.

Dobbs Forward-Passes Roughriders To 25-18 Victory Over Edmonton

HOW THEY STAND

W.I.F.U.

	W.	L.	F.	A.	Pts.
Edmonton	7	2	197	140	14
Saskatchewan	5	4	166	172	10
Winnipeg	4	5	165	222	8
Calgary	2	7	113	177	4
BIG FOUR					
Hamilton	4	2	133	56	8
Ottawa	3	3	97	101	6
Toronto	2	2	67	93	4
Montreal	2	3	48	165	4

Quarterback Glen Dobbs forward-passed Saskatchewan Roughriders to a 25-18 victory over Edmonton Eskimos at Edmonton Saturday night before 10,500 fans.

In another western Football Union game at Calgary, Indian Jack Jacobs and halfbacks Tom Casey and Jim Spavital carried Winnipeg Blue Bombers to a 33-18 triumph over the Stampeders. Nearly 8,000 fans looked on.

There was only one big league game in the east Saturday. Ottawa Rough Riders upset Hamilton Tiger-Cats 20-18.

In eastern exhibition games, Sarnia Imperials came from behind to grind out a 22-18 win over University of Western Ontario Mustangs; University of Toronto Blues thumped McMaster University Marauders 14-6 for their third pre-season win; and Toronto Balmy Beach nipped Queen's University Golden Gaels 25-24. Sarnia and Beaches share the lead in the Ontario Rugby Football Union.

Their victory at Edmonton moved Saskatchewan to within four points of the league-leading Eskimos. It was Edmonton's second loss in nine games—both to Riders.

RALLY LATE

The Esks scored all their points in the last half after they were down 24-0. But the rally was too late.

Dobbs passed for all four Saskatchewan touchdowns. Jack Russell caught two and Bob Sandberg and Jack Nix gathered in the other two. Red Ettinger kicked three converts and Dobbs added two more points with kicks to the deadline.

Halfback Ray Enright made short plunges for two Edmonton majors in the last quarter when Eskimos threatened to pull the game out of the fire. Their third-quarter touchdown was scored by end Jim MacRae who caught Frankie Filchok's 22-yard pass and raced another 30 yards to the Rider goal line. Coach Annis Stukus booted three converts to round out the Edmonton scoring.

Winnipeg consolidated their third-place position and jarred Stampeder hopes of catching a playoff berth.

Casey scored three Bomber majors. Spavital accounted for another and end Neill Armstrong made the fifth on a pass from Jacobs, who converted all five. Royal Copeland, Roy Jensen and Paul Salata scored the Calgary touchdowns.

Sport

Sports Fixtures Today, Tomorrow

TODAY

GOLF

8.30 a.m.—Second round of match play in club championship, Uplands Golf Club.

9.00 a.m.—Inter-club team match, Victoria Golf Club vs. Gorge Vale Golf Club, at Gorge Vale.

10.30 a.m.—Semi-final round in club women's handicap championship, Gorge Vale Golf Club.

SOCCER

1.00 p.m.—Junior, Victoria Combines vs. Heaneys, Lower Beacon Hill; juvenile, second division, Harris' Bicycle Shop vs. Army, Navy and Air Force Vets, Victoria West.

2.00 p.m.—Juvenile, first division, Maycock Optical vs. Tillicum A.C., Spencer Park.

2.30 p.m.—Juvenile, second division, Balmoral Thistles vs. Tzouhalem A.B., Victoria West.

2.30 p.m.—Victoria and District, Legion vs. Victoria West, Royal Athletic Park.

CANADIAN FOOTBALL

2.00 p.m.—Victoria Junior League, Whitneys vs. Oak Bay, Central Park.

TOMORROW

GOLF

10.30 a.m.—Women's medal round for golfers with handicaps of 15 and under, Gorge Vale Golf Club.

Canucks Win Over Seattle By 3-2 Count

NANAIMO, B.C., Sept. 29 (CP).—Bob Ballance's goal with but 30 seconds left in the game tonight gave Coley Hall's Vancouver Canucks a 3-2 win over Seattle Ironmen in a pre-season Pacific Coast Hockey League exhibition fixture here.

Second game of the three-game series between the two teams is slated for Tuesday night with a third game scheduled at Seattle Wednesday.

Score was tied at 1-1 in the first with Seattle going up front in the second panel on an unassisted goal by Joe Bell. Canucks knotted the score nearing the midway mark of the final period when Crusher Conway set up Ballance for his first of two goals.

Canucks' kid line of Bathgate-Popein-Gordon accounted for Vancouver's initial goal and it came off Popein's stick on a two-way assist from Bathgate and Gustavson. Seattle's first counter, a solo effort, had Cal Sterns getting credit.

G-Men See Big Threat With Senior as Coach

"We will be a team to be looked to this season," Bill Oliver, coach of the Civil Service Commercial League hockey team, stated last night.

The team, after two unsuccessful years to find a winner, will go all out this year and it seems to have started in the right direction with the announcement that Allan Senior has been signed as coach.

Senior, a former Victoria Cougar and Vernon Canadians player, has not been signed as a player-coach but Oliver hopes that Senior will see action.

Oliver announced that the majority of last season's players have indicated that they will again sign with the club but at least two will be lost because of the Army entry in the loop. They are Rod Hallam and Gerry Younger-Lewis.

Tony Murdock, another regular on last season's club, will be out for the season because of an operation.

KEATS MAY SIGN

Among the players believed to be returning from last year is Gordie Keats, who missed part of the season when he went south. Keats was captain of the team last season.

Others expected to sign again are goalie Dave Friesen, Jim Gordon, Cliff Coulter, Steve Harris, Les Corby, Ray Ball, Gordie Morrison, Morris, Al Davyduk, Parker and Don Bloomfield.

The team has not signed any new players as yet but Oliver announced that they had several dark horses lined up and that the team would be much more successful this year.

Like every other non-service team in the league, Civil Service is trying to sign some of the league-champion Fishermen's Co-Op club, which has disbanded. But the club has had no luck as yet.

Oliver announced that if any other players are interested in playing they should phone him at G 4770 or come out to the team's first practice. When that practice is to be depends on when the Memorial Arena is put back in shape.

GOLF by FAIRWAY
HAND GOLF
CONTROL SCHOOL
Basement Strathcona Hotel
Phone J. C. "Nick" Nichol — E 8912
BEGINNERS A SPECIALTY

Classy United Club Clips Royals 5-2; This May Be Year

HOW THEY STAND

	W	L	T	F	A	Pts.
VICTORIA UNITED	2	0	0	8	2	4
Firefighters	2	1	0	11	7	4
North Shore	1	1	0	[illegible]	5	2
New Westminster	1	2	0	[illegible]	11	2
Vancouver City	0	2	0	[illegible]	[illegible]	0
St. Andrews	0	0	0	0	0	0

Next games—Saturday: Victoria vs. Vancouver City, at Victoria; North Shore vs. New Westminster, at Callister Park.

Is this the year the Victoria soccer fans have waited for so long?

Victoria United gave the impression yesterday that it is—by chalking up a 5-2 triumph over New Westminster Royals at Royal Athletic Park.

The win, second straight for the local club, kept it in a first-place tie with Vancouver Firefighters in the early standings of the Coast Soccer League. Firemen posted their second win —a 4-2 triumph over Vancouver City at Callister Park—but one loss mars their record. United still has to taste defeat.

The game was well played despite rain which fell throughout and made the grounds treacherous. Players of both teams had trouble controlling the ball on the wet grass and it was worse when the ball hit the infield, where they encountered about two inches of mud.

United manager Tommy Restell was anything but optimistic. He commented, "they're outplaying us," at a time when Victoria was leading by three goals. It was his opinion that if Royals had done more shooting and less dribbling the result would have been different.

The number of corner kicks seemed to bear out Restell's statement. United was forced to concede five corner kicks, four of them in the second half. Royals conceded two in each half.

However, the majority of the spectators were not as pessimistic as the manager and were well pleased with the team's performance and the game as a whole.

United started slowly in each half but as the game rolled on its play improved. Playing coach Wallace Milligan put United into the lead at the 27-minute mark of the first half with his first of three goals. Milligan capitalized on a miss-kick by a Royal back and scored with a hard drive to the right corner of the net.

Victoria never trailed although New Westminster came from behind twice to tie the score. Ivan Carr, inside right, tied it up at 1-1 at the 33-minute mark. Right-winger Cedric Robb lofted a pass to Ab Travis who made no mistake to give United a 2-1 half-time lead.

Royals looked dangerous at the start of the second canto and United was pressed into its own end. After several near-misses Erol Crossman tied the count with 10 minutes gone.

Den McGee scored what proved to be the winning tally with the only fluke goal of the game. His hard low shot from far out hit a Royal back's foot and bounced into the net.

Milligan added the two clinching goals on a solo effort and a header of a perfect corner kick by Ken Sneddon.

United showed much better finish in front of the goal and, except for the sound and sometimes brilliant performance of Tony Vanderheide, the score could have been more lopsided. Vanderheide lived up to Royal manager Aubrey Sanford's prediction that he is the outstanding goalkeeper in this area. The former first-class netminder from Holland robbed each of the Victoria forwards a number of times and had little or no chance to stop any of the Victoria goals.

Joe Travis also came up with his usual fine performance and was particularly sensational in the first 10 minutes of the second half when he made a number of hard stops. Bill Hope played a standout game at right back as did Den McGee at inside right. Milligan's three goals are a good indication of his play.

Line-ups:

New Westminster—Tony Vanderheide; John Dunn, Jack Burr, Leslie Hibbert, Jack Johnston, Bob Hunter, Errol Crossman, Ivan Carr, William Hislop, John MacKay, Jack Steele. Spares: Arthur Lindenburg, Bob Findler, Gordon Ion.

Victoria United—Joe Travis; Bill Hope, Joe Robbins, John Pickburn, Sid Robbins, Jack Robbins, Cedric Robb, Den McGee, Wallace Milligan, Stan Bob, Ab Travis. Spares—Ken Sneddon, Don McGee.

Baseball Standings

NATIONAL LEAGUE

	W	L	Pct.	G.B.
New York	95	58	.621	
Brooklyn	95	58	.621	
St. Louis	80	72	.526	14½
Boston	76	77	.497	19
Philadelphia	73	80	.477	22
Cincinnati	68	85	.444	27
Pittsburgh	63	90	.412	32
Chicago	61	91	.401	33½

AMERICAN LEAGUE

	W	L	Pct.	G.B.
New York	97	56	.634	
Cleveland	93	60	.608	4
Boston	87	66	.569	10
Chicago	81	72	.529	16
Detroit	72	81	.471	25
Philadelphia	69	84	.451	27½
Washington	61	91	.401	35½
St. Louis	51	102	.333	46

Hawks Defeat Flyers

NORTH BAY, Ont., Sept. 29 (CP).—Chicago Black Hawks of the National Hockey League tonight defeated St. Louis Flyers of the American Hockey League 3-2 in an exhibition game.

Firefighters Beat City At Callister

VANCOUVER, Sept. 29 (CP).—Vancouver Firefighters sloshed over a muddy pitch in a downpour of rain at Callister Park today to defeat Vancouver City 4-2 in a Pacific Coast Soccer League game.

Play was good despite the conditions of the grounds and the weather.

Fullback Norm Guistini scored the only goal of the first half when he put Vancouver City ahead after 10 minutes.

Six minutes after play resumed Art Hughes evened things up, scoring with a header. Jack Bowers followed with another counter for City to put them in the lead again, but Firemen caught up at the 22-minute mark when Frank Ambler headed the ball into the City net.

A 17-year-old newcomer to Firefighters, Dave Redline, and Dave Brown added the other two counters.

THURSDAY
Oct. 4, at 7.30 P.M.
BOXING
GRAND OPENING
VICTORIA BALLROOM
1600 Government St.
YOUNG (160 lbs.) BRUNEAU (R.C.N.)
vs.
JACK O'HANLEY (Field Artillery)
Plus (Approx.) 10 Extra Bouts
(Auspices V.J.A.B.A.)

HOCKEY
TICKETS ON SALE
MON., OCT. 1 — 9 A.M.
OPENING GAME
COUGARS vs. SEATTLE
8.30 Friday Night, Oct. 12
ALL SEATS RESERVED—$1.00, $1.25, $1.50, $2.00
CHILDREN UNDER 15, 60c, 75c, $1.00
TICKET OFFICE
IN
HOME FURNITURE STORE
825 Fort Street, Beacon 2322
Open 9 to 5.30; Wednesday 9 to 1
NOTICE TO SEASON TICKET HOLDERS
To avoid standing in line at Arena Box Office, you are urged to claim tickets in advance at Home Furniture Store.

Wanderers in Top Spot As Villa Gets Blanked

[illegible]

CRUSH SWANSEA

[illegible]

O.C. Soccer Standings

[illegible]

Interest in Basketball at New High

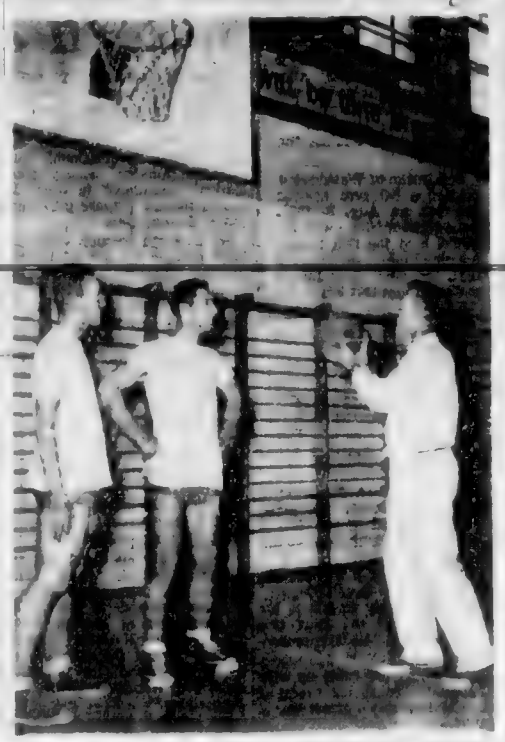

Interest in basketball at Victoria High School has never [illegible] Main reason is the large turnout for basketball. This year is [illegible] that head coach is George [illegible] one of Victoria's great players of Dominion [illegible] Victoria's dominion trophy [illegible] Bud Kitchener.

Cadets Wallop Vampires By 19-0 at Royal Roads

HOW THEY STAND

[illegible]

Victoria Bantam Stars Sew Up B.C. Boxla Title

Victoria Shamrocks failed, and Foul Bay failed but the Victoria Bantam All-Stars didn't. They defeated Vancouver's Glenburn Dairy 8-6 in a sudden-death play-off at Memorial Arena last night to capture the British Columbia box lacrosse championship.

Doug Fletcher's crew overcame 1-0 and 6-5 deficits to pull [illegible] season against no defeats. The defeat broke a 20-game Glenburn winning streak.

There were two standouts and both were goalies. Don Hamilton of Victoria and Peter Carnie of Vancouver both turned in sensational performances.

EARLY LEAD

Vancouver took a 1-0 lead in the first quarter on a goal by Don Harris. Vic Linda tied it and Ron Rosenup put Victoria ahead. [illegible] for Carnie's [illegible] and Dennis Atkinson made it 3-2 for Victoria just before the half.

Vancouver tied it up again when Joe Salley found the range. George Robbins and Doug Gillon scored two quick goals to put Victoria into a [illegible] lead. Goals by Gordon Gosset, Harris and Lawrence Glenburn, brought the [illegible]

[illegible]

Applicants Get Tickets For Next Year

CLEVELAND, Sept. 29 [illegible] 30,000 persons were [illegible] for tickets [illegible] Indians' pennant [illegible] World Series [illegible] three games for [illegible] next season.

[illegible]

Paddle Players Plan Open House

The Victoria Table Tennis Association [illegible] open house at the [illegible] Tuesday and Wednesday.

Anyone wishing [illegible] of the association [illegible] Tuesday night or any of the above [illegible] Wednesday.

There will be a [illegible] for [illegible] Victoria [illegible]

SOCCER FOR BOYS

[illegible]

Thunderbirds Grab Fumble To Score Tie

VANCOUVER, B.C., Sept. 29 [illegible] Carroll College of Helena, Montana, 32-13 [illegible] here [illegible]

Jim Macken Heads List Of B.C. Tennis Players

[illegible]

Fan Files Suit Against Loop And Shortstop

PHILADELPHIA, Sept. 29 [illegible] A $[illegible] damage suit was filed in common pleas court [illegible] against the Philadelphia National League [illegible] Hamner.

[illegible]

FAN FARE By Walt Ditzen

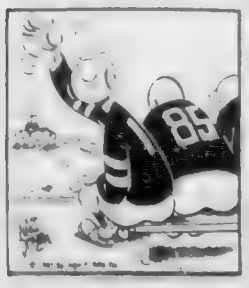

Hornsby, Veeck May Close Deal In Conference

CHICAGO, Sept. 29 [illegible] Rogers Hornsby who said earlier today he would confer tomorrow with owner Bill Veeck of St. Louis Browns [illegible] about managing the American League defenders [illegible] he also has approached [illegible] other major league clubs.

He declined to name them and [illegible] reporters. There is nothing definite to report at this time.

In St. Louis Veeck announced there was a possibility [illegible] and Hornsby will discuss the manager-ship of the Browns now held by Zack Taylor. Hornsby, often one of the greatest right hand hitters of the game, managed the Browns from 1951 to 1937.

Quarterback Norman Van Brocklin set a new National Football League record for passing yardage Friday night as he pitched the Los Angeles Rams to a 54-15 victory over the New York Yanks at Los Angeles. His passes gained 554 yards.

CAPITAL CITY BOWLADROME

MIXED COMMERCIAL TENPIN

[illegible]

MEN'S COMMERCIAL TENPIN

[illegible]

Notice of Firing Practice

Anti-aircraft firing practice will be conducted from the vicinity of ALBERT HEAD as follows

[illegible]

Transportation:—B7118

WURTELE SUPPORTERS PLEASE TAKE YOUR NEIGHBORS TO THE POLLS IN THE RURAL AREAS. EVERYBODY VOTE

NEW FOR FALL
SUITS and COATS
British Importers
601 YATES ST. E 1161

AUSTIN A40
Still Only
$1725
Fully equipped with Heater and Defrosters. Spare Tire and Tube. Sliding Roof (optional at no extra cost). Oil Bath Air Cleaner. Bumper Overriders. Oil Filter. Double Windshield Wipers and Sun Visors. Lubrication Contract for one year.
Top Trade-in Allowances
THOMAS Plimley LIMITED
Austin DISTRIBUTORS
1010 YATES ST.

W&J WILSON

FABRICS
Featured for Fall
by Warren K. Cook
IN SUITS AND SPORTSWEAR

TOMORROW NIGHT
GIVE
TURN ON YOUR LIGHT

At W & J we take pride in presenting these lovely new fabrics. The finest products of famous old woolen mills. You must see them yourself to make an adequate appraisal of the [illegible] construction of pattern, the satisfying feel of fabrics that are [illegible] quality.

TAILORED TO MEASURE

For That Special Occasion—
We have a special [illegible] stripe trousers.

Of course we have garments ready-to-wear for those in a hurry or with the figure easy to fit. But our custom made suits are our true pride, combining perfect fit and [illegible] fabrics that are worthy of the craftsman touch.

Make Your Choice From These
See Them in Our Windows

FINEST SELECTION OF WOOLLENS IMPORTED IN CANADA

W&J WILSON
1221 Government Street
And in Vancouver at the Hotel Vancouver

The Sportlight

—By GRANTLAND RICE—

An afternoon with Casey Stengel is very far from being Sunday on the farm. It is an afternoon of constant action and more than entertaining conversation. [illegible]

[illegible] Yogi Berra's batting slump, a [illegible] episode that brought Yogi [illegible] [illegible] Yogi reading Paradise Lost.

"Yogi is a desperate man," Casey said. "This is the worst slump he has ever known in baseball. And it came at a time that counted most. [illegible] relaxation fall on unhearing ears. Yogi can't understand why he isn't hitting. From well over .300 he spent 20 days batting around .201. It was terrible but no one was trying as hard as Yogi and no one else suffered as much. Not even me. A fine batter in a bad slump is a terrible sight to see."

We got to talking about Joe DiMaggio. "I'll tell you a remarkable [illegible]," Casey said.

Joe joined San Francisco in 1932. That was 19 years ago—a long time in modern baseball. [illegible] yet I believe right now he's as fine a defensive player as he ever was in his life. His legs are good. His arm is strong. He is one of the finest base runners [illegible] No one goes better from first to third on a hit or from second to the plate. I watch him make plays in the outfield that are often marvelous. He comes in and he goes back. He makes one-handed catches. [illegible]

"The odd part is that in baseball the veteran player as a rule loses his batting punch the last thing. Joe isn't hitting too badly but not up to his past career."

The DiMaggio Shift

When Joe DiMaggio started this season he carried a lifetime batting average of .329. He had batted .300 or better in 11 of his [illegible]

[illegible]

Fate Still Dogs Bums

Dodgers' Blackest Hour In World Series of 1941

(Few more disastrous moments have hit a world series game than the fourth game of the 1941 world series between the Brooklyn Dodgers and the New York Yankees. [illegible])

By Charles EINSTEIN

NEW YORK, Sept. 29 [illegible]

[illegible]

SUICIDE

[illegible]

It was specifically the fourth game of the 1941 world series, which is remembered to this day as the one in which Owen [illegible] Mickey Owen, the catcher.

[illegible]

The Yanks were leading two [illegible]

Baseball's Big Six

By The Associated Press

Leading batsmen, based on 350 times at bat:

[illegible]

LEASE-LEASE-LEASE
DRIVE A NEW CAR
FOR ONLY $70 MONTH
All monies paid to apply on purchase [illegible]
NEW Tire Warranty, Battery Warranty, Car Warranty [illegible] 4,000 [illegible]
WE WILL HANDLE YOUR TRADE IN
PHONE B 3111 — ASK FOR
Gladwell's U-Drive Ltd.

Huskies Maul Minnesota 25-20

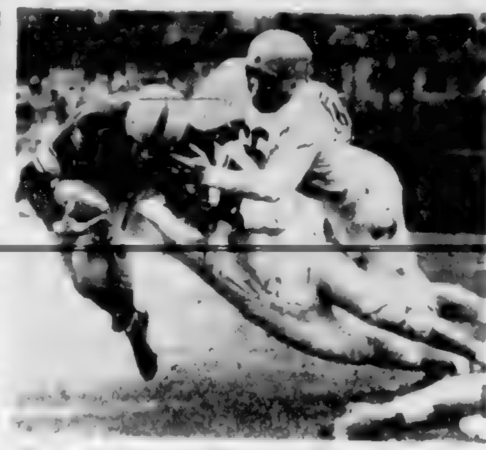

Two leaning towers of Washington Husky strength lift Minnesota quarterback Paul Giel off his feet for one-yard loss in first quarter of yesterday's game at Minneapolis. Hitting Giel are Darold Talley, end (bottom), and Ted Holzknecht (66), guard. Huskies won, 25-20.—(AP Wirephoto.)

New Irish "I" Formation Smothers Indiana 48-6

NEW YORK, Sept. 29 (AP)—[illegible]

The fighting Irish of South Bend [illegible] to smother Indiana 48-6.

[illegible]

Army, making its first field appearance since its great squad was shattered by the exam crib bing scandal at West Point, bowed to Villanova, 21-7, the first opening game loss for the cadets since 1893.

Tennessee, Washington, Michigan State, Ohio State, Oklahoma and California, chosen in the pre-season Associated Press poll as leading contenders for national honors, scored victories but the day had its share of upsets.

SOUTHERN SURPRISES

The major surprises occurred in the deep south where heavily favored Alabama and Kentucky fell to conference rivals.

Louisiana State throttled Alabama's Bobby Marlow and downed the Crimson Tide 13-7. Alabama was figured to be one of the 10 best teams in the country.

Kentucky's Wildcats, who topped Oklahoma in the Sugar Bowl last January, were jarred for the second week in a row, losing to Mississippi 21-17.

The largest football crowd of the day, [illegible] Michigan State [illegible] conference champions at Ann Arbor 25-0.

[illegible]

California 35, Penn 0
[illegible] New York University 20
[illegible]

SOUTH
[illegible]
Oklahoma 49, William and Mary 7
Auburn 24, Vanderbilt 14

MIDWEST
[illegible]
Marquette 6

SOUTHWEST
[illegible] Arizona State (Tempe) 13

FAR WEST
[illegible]
University of British Columbia 13, Carroll College [illegible]

BOXING WORKOUT

The St. Louis College boxing club will start its annual training classes at the school Tuesday at 7:30. Any youngsters wishing to learn boxing are invited to attend.

NEW AND USED GUNS
Remington auto and repeating shotguns in stock. Model 721A in 30-06 and 270 calibers. Full line 'scopes, mounts, receiver, sights and accessories.
GUNSMITH WORK
Fishing Tackle of all kinds.
JOE GIBAULT LTD.
638 View St. Victoria

Reynolds' Shutout Second Against Sox

NEW YORK, Sept. 29 (AP)—New York Yankee righthander Allie Reynolds' [illegible] victory over Boston yesterday was only the second in 20 years recorded against the Red Sox.

Bob Burke of Washington pitched a 1-0 gem against the Sox on Aug. 8, 1931. Bobo Newsom [illegible] 1934, but gave up a hit in the tenth and lost 2-1.

Middlecoff Still Leading At St. Louis

ST. LOUIS, Sept. 29 (INS).—Dr. Cary Middlecoff will enter the fourth round of the [illegible] St. Louis Open with a 11 under par 199.

Middlecoff shot a 69 over the par 71 Meadow Brook Country Club course today to add to his pair of 65s in the first two rounds of the $15,000 tournament.

Lloyd Mangrum came up with his second 70 today for a total of 204. His first day's effort was a low 74.

[illegible]

Meeting October 7

The annual general meeting of the Saanich Suburban Basketball League will be held at the Saanich Community Hall Sunday, October 7, at 2.

[illegible] of officers.

Pro Teams Try to Coerce Players, Sydney Hockey Club Boss Charges

SYDNEY, N.S., Sept. 29 (CP).—Roy D. Duchemin, president of Sydney Millionaires, Maritime Senior Hockey champions, today accused professional hockey of manipulating professional and Canadian amateur hockey associations [illegible] in order to coerce Sydney players into joining a Halifax club.

He said the Sydney club has [illegible] Buffalo Bisons manager, of tampering with players Nick Pidsodny and Dunc MacIntyre.

Pidsodny and MacIntyre, now attending the Buffalo training camp, played with Sydney the last two seasons and still are Sydney's property, Duchemin said. He said in a statement:

[illegible] with any professional club and in fact both have come to terms with the Sydney club to play with the Millionaires during the coming season.

SINISTER PATTERN

"Behind all this bland and apparently innocent and legal phraseology . . . there runs a familiar and sinister pattern of manipulations of amateur players by the National Hockey League to suit the purposes of the N.H.L. and the amateur clubs with whom the N.H.L. has connections."

He said the "pattern of domination of the N.H.L. over the C.A.H.A. [illegible]"

[illegible] In other words, this was a [illegible] Pidsodny played for Halifax, he would be turned pro and sent out to British Columbia to play for Murph Chamberlain (Vancouver) [illegible]

ONE CATCH

[illegible]

ment is necessary should a pro player be sent to a major series club. This was to be the idea in the cases of Pidsodny and MacIntyre but the only catch is that neither Pidsodny nor MacIntyre is under any contract to the Buffalo club."

Duchemin accused Frank Selke, manager of Montreal [illegible] He added:

[illegible] in Victoria."

[illegible]

COWICHAN BAY SALMON CLUB
3-DAY COHO DERBY
OCT. 6, 7, 8, 6 A.M. TO 4 P.M.
DAILY PRIZE LIST
1st $100—2nd $75—3rd $50—4th $25
Contestant landing largest coho during 3-day derby will win one of the daily prizes of $100.00 and a Combination Radio Phonograph valued at [illegible]
Open Derby. No flashers, herring strip or minnows, artificial lures only.

SEE YOUR
OFFICIAL Mall DEALERS
FOR
CHAIN SAWS
• ELECTRIC • GASOLINE • PNEUMATIC
Portable Power Tools Concrete Vibrators
Flexible Shaft Grinders
Cleveland Equipment Company Ltd.
638 Queens Ave., Victoria, B.C.
B 1313
Sales Parts Service

PROMISE and PERFORMANCE

Below is a copy of the Manifesto as outlined by Premier Byron I. Johnson in a Radio Address delivered Friday, April 29, 1949. If you believe in a Government that KEEPS FAITH WITH THE PEOPLE, then vote for a man who is endorsed by such a Government and who will work with that Government for further progress. That man is

PERCY GEORGE

(1) To complete at the earliest possible date [illegible] to Prince George. COMPLETED!
(2) [illegible] and Quesnel Lake area. UNDER CONSIDERATION.
(3) [illegible] NOW BEING SURVEYED.
(4) To assist the B.C. Power Commission in the construction of power [illegible] Prince George areas. SURVEY BEING MADE.
(5) [illegible] for the right-of-way for the Pacific Great Eastern extension into the Peace River area, and continue with exploration work to prove up the extent of coal deposits in the Hasler Creek [illegible] River [illegible] at the earliest possible date. COMPLETED!
(6) [illegible] of an aluminum industry [illegible] south of Prince Rupert. COMPLETED!
(7) To encourage the establishment of [illegible] COMPLETED!
[illegible] COMPLETED!
[illegible] BEING COMPLETED.
[illegible] COMPLETED!
[illegible] COMPLETED!
[illegible] ing available to the Power Commission $15,000,000 additional borrowing power in addition to $5,500,000 provided by the government for the [illegible] Power development. COMPLETED!
(13) To continue the work of the Fraser River Basin Board for flood control. STILL PROGRESSING.
(14) To carry out as soon as possible a program of irrigation projects [illegible] BEING COMPLETED.
(15) To stimulate the growth of our agricultural industry [illegible] will benefit our agricultural industry. COMPLETED!
(16) To stimulate expansion of our [illegible] essential in the development of various mining properties. UNDER CONSTRUCTION.
(17) To encourage the discovery of [illegible] COMPLETED!
(18) [illegible] as well as the establishment of new industries. COMPLETED!
(19) To encourage development of export markets and assist in finding increased domestic markets for surplus [illegible] COMPLETED!
[illegible] COMPLETED!
(21) To [illegible] an extensive [illegible] employees in connection with the administration of [illegible] COMPLETED!
(22) [illegible] tional training and good citizenship. COMPLETED!
(23) To [illegible] down in this province by constant review of such services as Hospital Insurance, Hospital Construction, Old Age Pensions, [illegible] services. STILL PROGRESSING.
[illegible] system of [illegible] tion. COMPLETED!
[illegible] COMPLETED!
[illegible] COMPLETED!
[illegible] of the cost. COMPLETED!
[illegible] CARRIED OUT!
[illegible] the Assessment Equalization Board educational costs based on relative [illegible] BEING ACCOMPLISHED.
[illegible] COMPLETED!
[illegible] the deaf and the blind. COMPLETED!
[illegible] COMPLETED!
[illegible] STILL OUR POLICY.
(33) To render the Dominion Government the fullest co-operation in all matters affecting our country, thereby [illegible] support of Canada's partnership in the Atlantic Pact. IN FULL OPERATION!

THAT'S THE RECORD for ONLY 2 YEARS—And There Are Still 2 Years to Go!

DON'T BE MISLED
by pre-election, vote-catching promises impossible of fulfillment

Remember that this is only a By-election, and no irrational statements or destructive criticism by a disgruntled former Government supporter will induce our Premier, the Hon. Byron I. Johnson, to break faith with the majority of the voters of the Province who gave him a mandate to carry on honest and progressive government until 1953.

Esquimalt Needs a Man of Experience . . .
VOTE for GEORGE--MONDAY

DOUGLAS AT FISGARD
Hudson's Bay Company
INCORPORATED 2nd MAY 1670
Store Hours: 9 A.M. to 5 P.M. — Wednesdays: 9 A.M. to 1 P.M. — Phone E 7111
Here's Good News, Gentlemen!

The correct dress clothes for the social season ahead.
Barathea Tuxedos
are in at the Bay!
Quality fabrics! Excellent tailoring! Single and double-breasted Tuxedos with corded silk lapels. Midnight blue. Sizes 36 to 44.
TERMS: Pay as little as 23.50 down and $10 monthly for 4 months, balance on final payment, including small carrying charge and B.C. tax.
69.50
BAY Men's Clothing Street Floor

THE COMING WEEK
DRAMA - MUSIC - ARTS
Oct. 1 to 6
• Tuesday to Saturday
• Friday Noon
ARTS CENTRE OF GREATER VICTORIA

Racing Results, Entries

Belmont Park

OVERNIGHT ENTRIES

At Tanforan

Horse Racing In Vancouver Best in History

VANCOUVER, Sept. 29 — Vancouver had the most successful 9 days of racing in its history this year.

It was learned today that 500 horses had been stabled in the province for horsemen was $100 instead of $500.

At the beginning of the season horsemen threatened not to run their horses across the provincial border was closed.

Attendance in provincial cities was down 25 per cent over last year.

Horsemen blamed the drop because of an economic condition that left many people with less money for the sport. The average attendance was 5,000 a day for the 9 days of racing, equal to 1950 attendance figures, it was reported.

Scots Downed By R.C.A.F. In Rifle Shoot

The 89th squadron R.C.A.F. rifle team defeated the Canadian Scottish Cadets 531-522 in an inter-team rifle match during the week. It was the first match shot and the Scottish Cadets were the losers by 9 points.

The two teams were the only ones to send in targets but it is expected that the Sea Cadets and the 70th A.A. Cadets will turn in cards shot during the week.

[illegible]

Loggers Triumph

[illegible]

Golf— Here's How

By SAM SNEAD
Golf's Greatest Player-Teacher

It's true with all clubs and especially when doing that the left arm must be straight as possible. Today we have moved our triangle over so that its right

point is on our player's left foot. [illegible]

City Chess Play

[illegible]

Bigger They Are, Harder They Fall, Slogan of Esquimalt High Athletes

By IAN GLENDAY

"The bigger they are the harder they fall" is an old adage Esquimalt High athletes would like to practice against some of their larger foes this year. Although starting the present term late due to the reorganization of the new school, Esquimalt High athletes have made up for lost time by looking a stiff workout in rugby [illegible]

[illegible] Esquimalt will be entered in a senior "A" rugby team this season. Instead they will concentrate on producing strong bantam and junior teams and will enter entries in both interlaugh leagues.

Roy Temple will handle both [illegible]

[illegible]

Remember When..

Dr. J. Lee Richmond, who pitched the first perfect major league baseball game on record, died at Providence, R.I., 22 years ago today. Richmond was pitching for Worcester in the National League on June 12, 1880, when he set Cleveland down with no runs, no hits, and not a man reaching first base. The feat has been accomplished many times since.

[illegible]

Save—By Island U-Drives
Special new reduced rates — business or vacation Monday to Friday, hourly, weekly or monthly rates
[illegible]
PHONE [illegible] — FOR STAR CARS CALL [illegible]

IN CO-OPERATION WITH THE COMMUNITY CHEST DRIVE
FOTO NITE TUESDAY
$1050
MONDAY
Stella
SHERIDAN MATURE WAYNE
THE SCREEN EXCITEMENT OF THE YEAR
"PANIC IN THE STREETS"
RICHARD WIDMARK PAUL DOUGLAS
ATLAS

VIOLENCE
and
VENGEANCE
On the Loose!
"PASSPORT to ALCATRAZ"
• Starring •
Jack Holt
Noah Beery, Jr.
PLUS
2nd Hit
"ISLAND of DOOMED MEN"
— with —
Peter Lorre
STARTS TOMORROW!
PLAZA

STARTS TOMORROW
BIG DOUBLE BILL
Eve Gene
ANDREWS · TIERNEY
WHERE THE SIDEWALK ENDS
GARY MERRILL
ADDED ATTRACTION
THRILL-MAD KIDS!
HOT ROD
JAMES LYDON
FOX

STARTS MONDAY!
"THE LEMON DROP KID"
BOB HOPE
Fun For All The Family
Starts 6.45 - 8.54
Feature 7.30 - 9.30
OAK BAY
OUR FAMILY THEATRE
DOORS OPEN 6.30

CAC
CANADIAN AMERICAN CHINESE
GARDEN
DINE & DANCE
Enjoy the Comfort of the Newly Remodeled
C.A.C. Garden
Oriental and Occidental Foods
SPECIALISTS in CHINESE CUISINE
Open Daily, 3 p.m. to 1 a.m.
Friday and Saturday, 3 p.m. to 4 a.m.
UPSTAIRS 566 PIGEARD ST.
Take Out Orders G 8013 Free Delivery

ROYAL
Next Wednesday, Oct. 3, 8.30 p.m.
Victoria Symphony Orchestra
Seats Now
1.00 - 1.50 - 2.00 2.50

Now Showing
AN ACTION PACKED PICTURE THAT Floods the screen with adventure!
EDMOND O'BRIEN DEAN JAGGER FORREST TUCKER HARRY CAREY, Jr.
WARPATH
CAPITOL

THEY'RE HERE WITH GUNS BLAZING
BEST OF THE BADMEN
TECHNICOLOR
ROBERT RYAN · CLAIRE TREVOR
JACK BUETEL · ROBERT PRESTON
PLUS
SUDDEN DEATH RIDES WITH A STOLEN MILLION!
"ROADBLOCK"
DOMINION

LAST TIMES MONDAY!
Don't Miss the Superb Story Victoria Audiences Are Praising!
MICHAEL REDGRAVE
JEAN KENT
in Terence Rattigan's
The Browning Version
COMING SOON
An Outstanding Double Feature Program!
3 LIFETIMES OF ENTERTAINMENT... in one wonderful motion picture!!!
QUEEN FOR A DAY
FAITH BALDWIN · JOHN ASHWORTH · DOROTHY PARKER
Plus the Comedy Hit!!
The delicious, suspicious story of
Three Husbands
Also On Our Stage — In Person
Bapco's "HOMETOWNERS" RADIO SHOW
Every Tuesday, 9 P.M.
Starting October 2
ODEON

Another AUSTIN Goes to Work
KITCHEN DELIVERY
This Time for
CAC GARDENS

DANCE
EVERY FRIDAY
In the Beautiful
Flamingo Room
Music by Jerry Zaks and His Seven Piece Orchestra
$2.00 Couple
SATURDAY
Main Ballroom
Music by Jerry Zaks and His Seven Piece Orchestra
$2.00 Couple
For Table Reservations Please Phone [illegible]
CRYSTAL GARDEN

Now Showing!
ANNA NEAGLE
MICHAEL WILDING
The LADY WITH A LAMP
ROYAL

FAMOUS ARTISTS LTD.
ROYAL • WEDNESDAY • OCT. 10 AT 8.30 P.M.
THE GREAT AMERICAN BARITONE
NELSON EDDY
ROYAL • WEDNESDAY • OCT. 17 AT 8.30 p.m.
GUISEPPE DI STEFANO
SENSATIONAL ITALIAN TENOR OF THE METROPOLITAN OPERA
ONLY 8 DAYS LEFT TO RESERVE YOUR SEASON TICKETS

Your TV Set
Is No Better Than The Service Behind It!
For Complete Television Service Call In or Phone
FREE HOME TESTS
RADIO SPECIALTIES LTD
819 FORT ST. (Between Quadra and Vancouver) B 5558

Tillicum OUTDOOR THEATRE
B 7531
ENDS TOMORROW!
Charles Ruggles · Ann Harding
"IT HAPPENED ON 5TH AVENUE"
Disney's Academy Award
BEAVER VALLEY
also
"Speed in the Deep" and Cartoon

Amusements

ON THE SCREEN

Atlas "Panic in the Streets" at 2.27, 5.32, 8.37.

Capitol [illegible]

Dominion "Best of the Badmen" at 1.00, 3.55, 6.45, 9.30. "Road House" at 2.20, 5.10, 8.00.

Fox "Where the Sidewalk Ends" plus "Hot Rod" at 6.45 and 9.15.

Oak Bay "The Lemon Drop Kid" at 7.30, 9.20. Doors 6.30.

Odeon "The Browning Version" 1.00, 3.[illegible], 6.[illegible], 9.[illegible]. Last show 9 p.m.

Plaza "Passport to Alcatraz" plus "Island of Doomed Men".

Royal "The Lady With A Lamp" at 1.19, 4.28, 7.37, 9.21.

Tillicum "It Happened On Fifth Ave" plus Beaver Valley. Gates 6.30, show 7.15.

WHEN MY BACK BEGINS TO ACHE
I USE Dodd's Kidney Pills
DODD'S KIDNEY PILLS
BECAUSE I KNOW I CAN DEPEND ON Dodd's!

Call for "Black & White"
Asking for "Black & White" shows your knowledge of good whisky. This excellent Scotch Whisky is smoother and more pleasing because it has been blended in the special "Black & White" way.
26⅔ OZ. BOTTLES
BUCHANAN'S
'BLACK & WHITE'
SCOTCH WHISKY
The Secret is in the Blending
Distilled, Blended and Bottled in Scotland
This advertisement is not published or displayed by the Liquor Control Board or by the Government of British Columbia.

YOUR PRESCRIPTION
FOR BETTER HEALTH
Join the Y.M.C.A.
AND PLAY YOUR WAY TO HEALTH
Gym Classes Commence
Ask for [illegible] of complete winter schedule
Serving Youth That Youth May Better Serve

Prominent Climb of Gold Follows Report of Fund

By DICK BAIDEN
Canadian Press Staff Writer

Golds climbed to prominence on the Toronto Stock Exchange again this week as reports from Washington hinted the International Monetary Fund might change its position on "free market trading."

Although this week's gold flurry was considerably calmer than the hectic session six weeks ago when Canada said she would seek a better deal at the Washington meeting, most observers agreed that it represented a more sober appraisal of the situation.

Friday's announcement that the fund had dropped all restrictions on the sale of gold came too late to affect the market. Mine representatives, market traders and investors, however, interpreted the news as placing the problem squarely in the lap of the federal government.

The situation would not be materially changed, they said, if Canada continued to control sales. Also, if all output went to a free market, the government might drop its subsidy to marginal producers. They predicted a drop in the current free market price $40 to $45 in United States funds if Canada should flood the market by releasing its reserves purchased at the former fund price of $35.

Best markets for gold would be countries whose currency tends to be unstable. European nations, Egypt and India were cited as good possibilities.

SETTLE AT $40

Most forecasters thought the final price would settle at about $40. Most operators, however, doubted that they would have a sufficient margin of profit with this rise.

All categories slipped fractionally in New York Monday but stepped smartly ahead Tuesday. Rails led but radio, TV and mining issues followed closely toward the close. Movements were cautious and indecisive Wednesday with few advances more than a point.

Prices eased Thursday as light selling pressure depressed most of the list. In the sharpest decline since Aug. 22 the AP average dipped 60 cents to $99.50. The list drifted unevenly lower Friday in the slowest session in more than a month.

From Friday to Friday the Toronto Stock Exchange's indices showed industrials down 3.18 at 354.33, golds up 1.41 at 81.96, base metals down 1.27 at 194.91 and western oils down .83 at 118.64.

In the Montreal averages banks were down .01 at 28.47, utilities down .3 at 88.5, industrials down .8 at 244.6, combined down .6 at 191.5, papers down 20.41 at 855.31 and golds up .36 at 66.51.

In New York the AP average of 60 stocks dipped 60 cents to $99.50.

British Film Group Reports Net Profit

TORONTO, Sept. 29 (CP)—The J. Arthur Rank Organization, British film group consisting of Odeon Theatres, Ltd., and subsidiaries, had net profit in the year ending June 23 of $530,000 compared with a net loss of $47,000 in the previous year.

Details of the annual report released here by the J. Arthur Rank Organization in Canada, Ltd., adds that net profit before taxes was $5,300,000 and that trading profit after depreciation, but before other charges, was approximately $11,000,000 compared with $[illegible] for the preceding year.

Bank indebtedness was reduced by $15,000,000 during the year and by about $21,000,000 in the last two years.

Mr. Rank comments:

"The policy which we laid down, after the unfortunate reverse of 1948-49, namely, to restrict film production to a level commensurate with our financial resources, to reduce unfunded indebtedness, and to economize and strictly control administrative and other expenses has been continued with satisfactory results."

SATISFIED IN CANADA

Referring to the Canadian operation, which he visited during the year, Mr. Rank said:

"I am satisfied that our investment, with efficient and satisfactory management, in this rapidly-developing, rich country, will become of increasing importance to this group during the coming year."

Mr. Rank said the purpose of the organization's substantial interests in theatres outside the United Kingdom is "to ensure an adequate outlet for the showing of British films. As a result we now are in the position of not only having secured an assured outlet but we are making a reasonable return upon our investments."

During the year 12 major films were produced at the organization's Pinewood Studios and the group participated financially in an additional six films of Ealing Studios. The majority of these are reaching the Canadian market in the 1951-52 season.

Mr. Rank said the film industry in the United Kingdom suffers from taxation which is "unreasonable and unfair." He added that in these circumstances he does not consider the position of film production in Britain to be an economic or healthy one, although materially improved over the recent past.

Egg Market

To producer	
Grade A large	64c
Grade A medium	63c
Grade A small	53c
Grade B	40c
[illegible]	
Grade A large	[illegible]
Grade A medium	[illegible]
Grade A small	[illegible]
Grade B	50c

Grain Prices

WINNIPEG

[illegible]

CHICAGO

[illegible]

Canadian Bonds

By Investment Dealers Association

DOMINION OF CANADA

				Bid	Asked
2nd Victory Ln.	3	%	1954	100⅛	101½
3rd Victory Ln.	3	%	1956	100⅛	101
4th Victory Ln.	3	%	1957	99¼	100
5th Victory Ln.	3	%	1959	98¼	99¼
6th Victory Ln.	3	%	1960	98½	99¼
7th Victory Ln.	3	%	1962	97	98
8th Victory Ln.	3	%	1963	97	97½
9th Victory Ln.	3	%	1966	96¼	97¼
Dominion	2¾	%	1968	99.70	100.45
Dominion	3	%	Perp.	82½	84
Dominion	2¾	%	1968	93¼	94½

DOMINION GUARANTEES

C.N.R.	2¾	1967	93½	94½
C.N.R.	2¾	1971	93½	95
C.N.R.	3	1959	99	99½
C.N.R.	3	1958	96½	97½
C.N.R.	5	1954	103	104½

PROVINCIAL SECURITIES

[illegible]

MUNICIPAL SECURITIES

[illegible]

CORPORATION AND UTILITY SECURITIES

[illegible]

New Bank Building Opened

The stately 25-story Bank of Nova Scotia was opened this week in Toronto. Thousands of persons milled around the downtown Bay and King Streets to see and hear banking personages and Canada's 10 provincial premiers. Those at the ceremonies included Premier Macdonald and Lieutenant-Governor McCurdy, both of Nova Scotia, and Finance Minister Abbott.—CP photo.

Slight Gains Reported In U.S. Drive

NEW YORK, Sept. 30 (AP)—Only slight progress could be reported last week in the United States drive to obtain more copper, lead and zinc, all in extremely short supply.

To stimulate domestic production and attract more foreign metal to the United States, the U.S. government announced that ceiling prices of both zinc and lead will be raised two cents a pound Monday. Zinc advancing to 19½ cents a pound and lead to 19 cents. The same ceilings will apply on imported metal.

The price increases has been anticipated earlier in the week when Canadian producers of lead resumed taking orders from American buyers. The Canadians withdrew offerings recently saying the U.S. controlled prices were too low in view of the urgent world demand on high prices being paid elsewhere. Zinc was quoted in the world market this week at 29 cents a pound and up at Gulf of Mexico ports with lead selling at 27½ cents.

Mining Notes

Aluminum has supplanted the use of steel in Egypt.

First discovered more than 100 years ago the Marmaduse copper property, Lake Superior, is being examined by American Metal Co., New York. Muncois in vested with C. C. Heston, consulting engineer of Toronto, reported as vendor.

Angle Rouyn will wind up with about $300,000 assets after abandoning its mine.

Diamond drilling proved favorable at Bar Manitou, but inconclusive.

Bibis Yukon with $215,000 will develop property at Keno Hill.

Full year's earnings may exceed $1.50 per share at East Sullivan. New orebody exceeds expectations. Milling 2,500 tons daily. Tax exemption ends July 1, 1952.

A 200-ton mill has started production on silver-lead-zinc near Athens, Greece. Frobisher holds 19.48 per cent of the stock.

Kirkland Lake cuts its semi-annual dividend in half, due to increased wages and costs of materials. Labor agreement calls for wage escalator clause in case of higher gold prices.

Maritime Barytes finances and options stock in Gay River Lead Mines.

Improved grade conditions will prove beneficial to Sunnable [illegible] with [illegible] tons ore reserve 0.161 ounces per ton across 19.7 feet, and [illegible] tons 0.74 ounces. Net assets $[illegible].

A two-year main shaft sinking program is complete at Madsen Red Lake. Milling 500 tons daily. Ore averages $7.70 per ton, mining and milling costs $3.50. 1951 production will equal the record 1950. Development costs will be higher.

Flexible Doors Available to Local Builder

A "healthier," handier, cost-cutting interior door has made its debut on the Victoria building scene.

These ultra-modern closures are a space-saving boon, particularly to builders of small homes, and apartment dwellers, when used as doors for walk-in closets, as partitions, for concealing kitchenettes, or for similar purposes.

They also can be utilized with space and cost economy in schools, churches, institutions, commercial premises and in industrial plants, as doors or for the separation of rooms or departments.

Thousands are being used in large-scale housing developments and in plants in the United States.

They are made from strong northern basswood splints. These are one-tenth of an inch thick and seven-eighths of an inch wide and run vertically, woven together with tough seine twine, much like that used in fishnets.

Four advantages are cited in connection with their use.

There is a substantial reduction in installation time and cost. This is because they can be easily hung (suspended from an ordinary transverse channel) and fitting of hinges and other door hardware, as well as "fitting in" time associated with the conventional door is eliminated.

Because the flexible door folds to either side of the frame, space lost to the swinging, hinged door is saved.

There is a dollar saving per door unit in over-all cost (initial cost plus installation).

Finish-painted at the factory, the flexible doors do not require additional painting.

They come in a range of 11 standard lacquer enamel colors to satisfy the taste of any decorator. A natural finish which highlights natural graining and tone of the wood, also is available.

Stocks Down, Commodities Up

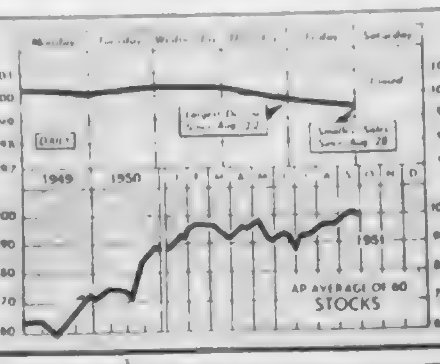

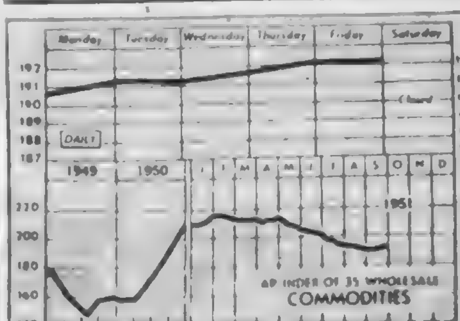

The AP average of 60 stocks declined for the second straight week, closing 99.5 from 100 from a week ago today. The commodity index continued to rise for the fourth consecutive week, closing at 192.1 as against 190.6 last week. Grains and textiles showed the largest gains.—(AP Wirephoto chart.)

Boom Draws Industrial Eyes to B.C.

By ROBERT A. FRANCIS

VANCOUVER, B.C., Sept. 29 (NANA)—The industrial boom under way in British Columbia, spurred by the influx of capital from the U.S. and eastern Canada, has pointed to the realization by industrialists that this province probably has the continent's last important undeveloped store of natural resources.

After decades of steady but slow development British Columbia finally has been "discovered" by the explorers of big business.

Lumbering, long the province's major industry, is in a tremendous phase of expansion. A $550,000,000 aluminum and hydro-electric power project is giving impetus to employment and secondary industries. Expansion in construction industries, base metal mining and smelting, shipbuilding, road and railroad construction, farming, fishing, oil and gas exploration and retail sales have combined to give British Columbia its most startling push since the gold rush of the 1890's.

With a population of only 1,000,000 the province finally is beginning to develop fast in its untapped hinterland.

NEW CAPITAL

In the first half of the year $300,000,000 in new capital was poured into the province on top of last year's investment of $580,000,000. The whole western seaboard of Canada is alive with activity.

The pulp and paper industry is going into a $100,000,000 expansion immediately, with new mills planned which may mean a capital expansion of as much again. The biggest item is a $50,000,000 plant on Vancouver Island.

Lumbering itself is pushed ahead from last year's record production of $[illegible].

The big development is the Aluminum Company of Canada's plant and city at Kitimat. The investment eventually will exceed $550,000,000 and the enterprise will be the world's largest aluminum producer.

Because of the huge power supply needed Alcan already has begun constructing a large power development on the Nechako River.

Columbia Cellulose recently opened a $27,000,000 plant near Prince Rupert to turn out high alpha pulp for rayon and plastics. This scheme may run to a $100,000,000 investment when completed.

HEADS FOR RECORD

Base metal production appeared to be headed for a record year above the $152,000,000 production of 1948. At Trail in southeastern British Columbia, the Consolidated Mining & Smelting Company's plant, one of the world's largest base metal producers, has a $[illegible] expansion program, including a new hydro-electric development.

Farming, the province's third industry with $131,000,000 in production last year, was having a good season, and salmon fishing was booming.

Ten million acres of new land have been taken up in northern British Columbia for gas and oil exploration, and pipelines are planned from northern British Columbia and Alberta to Vancouver.

Shipbuilding with defense contracts starting to roll in gave the west coast another boost in employment.

Establishment of a steel industry on the west coast is a contentious problem, also may be in the offing. Federal government geologists have reported finding a great deposit of iron ore in the Yukon.

T. H. BURNS & Co. Ltd.
610 VIEW STREET
G 8117

THE FACTS ARE AVAILABLE
Base your investment decisions on what you know not on what you hear. We believe that the investor is entitled to all available information BEFORE securities are purchased.

CREDIT BUREAU OF VICTORIA LTD.
CREDIT AND PERSONNEL REPORTS
COLLECTIONS AND ADJUSTMENTS
(401) 723 FORT ST. G 4174

A. E. Ames & Co.
Business Established 1889
Members
Toronto Stock Exchange
Montreal Stock Exchange
Royal Trust Building • 612 View Street, Victoria, B.C.
Telephone: E 4171
TORONTO MONTREAL WINNIPEG VANCOUVER NEW YORK LONDON, ENG.

Canadian Government, Municipal and Corporation Securities
612 View Street
Victoria, B.C.
Tel. Beacon 4261
Wood, Gundy & Company Limited

OPEN FOR INSPECTION
SATURDAY AND SUNDAY, SEPT. 29 and 30 — 1 to 5 P.M.
3045 LARKDOWNE
Turn South Off Lansdowne Between Foul Bay and Cadboro Bay Roads

Offering the finest in home construction and equipment, this sparkling new [illegible] bungalow commands an unexcelled panoramic view. [illegible] in one of Victoria's newest and best districts, near to transportation and [illegible]. Living-dining room [illegible]. 3 bedrooms [illegible]. 4-piece Pembroke bathroom [illegible]. Full basement [illegible]. Kitchen has breakfast nook [illegible]. Automatic hot water [illegible] attached garage. Built under N.H.A. Terms available, price $17,000
3045 LARKDOWNE PHONE G 1976

★ ESQUIMALT VOTERS ★
Don't lose your vote . . . Vote early . . . Owing to limited polls supplied, some women may have to walk miles. To obviate this and to help the aged we say: "We are not interested for whom you vote, but vote."
THE HOPE REALTY fleet of six cars is at your disposal, to vote for someone. Vote or lose your last privilege.
For Free Transportation Phone
THE HOPE REALTY
at Their Esquimalt or Victoria Branch
THE HOPE REALTY, Suite 8, Campbell Building
Beacon 7643 Empire 4308

A GOLDEN OPPORTUNITY
Sales at Record High
One of Victoria's leading heating contractors [illegible]. Books open to inspection. Purchase price includes two light trucks, shop equipment and inventory at cost.
Full Price $17,000
Contact Max Chek, Evenings E 4820
A. M. Taylor Spittal & Co. Ltd.
1210 BROAD STREET PHONES: G 8888 G 8889
Member Real Estate Board of Victoria

MUST BE SOLD IMMEDIATELY
1248 TOPAZ AVENUE
Overlooking the city with magnificent view of sea and mountains, this home [illegible] materials to owners, exacting standards [illegible] appeal to the discerning buyer.

Large living room with full plate glass window [illegible] dining room with built-in china and cutlery cabinets. [illegible] 2 large bedrooms on ground floor and enclosed stairway to [illegible] finished area upstairs easily converted into 2 good bedrooms. Hot water heating with large capacity radiators. Fully insulated. Good garden backing onto parkland. $11,900
R. F. STUBBINGS Evenings G 3617
HAGAR & SWAYNE LTD.
View at Broad G 0531 2-3
Member Real Estate Board of Victoria

Greatly Reduced USED CAR PRICES
SAVINGS VALUES
See These and Compare Our Values
★ '49 Hillman 4-Door Sedan with heater, etc. To see its condition is to appreciate its value $1195
★ '51 Hillman Convertible Just 6,000 miles on the clock and it comes with heater and other extras $1695
★ '50 Studebaker Champion With overdrive and climatizer here's almost a new car $2195
See our classified ad for other values that more than stand comparison
For Information After Hours Phone E 7374 - E 8204
Jameson Motors
740 BROUGHTON STREET G 8353
(Just Down From the Royal Theatre)

"Serving Canada Since 1855"
During the past 96 years Canadians in all walks of life have taken advantage of the services offered by the Canada Permanent Mortgage Corporation.
AN ATTRACTIVE INVESTMENT
3½% SHORT TERM DEBENTURES
Issued in amounts from $100 to $100,000
Terms 5 to 10 Years
2, 3 and 4 YEAR TERMS AT PROPORTIONATELY LOWER RATES
2% ON CURRENT SAVINGS ACCOUNTS—WITH CHEQUEING PRIVILEGE
CANADA PERMANENT MORTGAGE CORPORATION
A. G. Styles, Victoria Branch Manager
718 FORT STREET Just Above Douglas
Branches at: Victoria, Vancouver, Edmonton, Regina, Winnipeg, Halifax, St. John, Montreal, Port Hope, Hamilton, Brantford, Woodstock, Toronto

Bid for Airport To Halt Bridge

[illegible] for Vancouver [illegible] Airport has [illegible] plans for [illegible] start on construction of a [illegible] level bridge over the Fraser River at Marpole.

[illegible] the airport to the federal [illegible] bridge [illegible] the south arm [illegible] the federal offer will be rejected.

BLIND WORK BETTER

LONDON (CP) A factory personnel manager told a meeting of employers that a blind man often works better than a sighted employee. He said that for one thing the blind man doesn't stop work to watch the beautiful female [illegible] out the door.

The Abbott Baldwin who died in 1008 was physician to Edward the Confessor and to William the Conqueror.

TIME NOW
to get your order in for
Panelec
RADIANT ELECTRIC HEAT
Only Completely Trouble and Dirt Free Heating
Panelec Electric Heating Co., 715 View St. B 3119

Custom Kitchen Cabinets
Have a bright cheery [illegible] within reach.
- Store and Restaurant Fixtures
- Millwork
- Cabinets

Free Estimates
VARIETY WOOD PRODUCTS
1612 OAK BAY AVE. PHONE G 1838

HOUSE DESIGN 150

This contemporary design makes excellent use of a [illegible] location. Glass walls that overlook the two terraces and the beautiful distant scenery, complete games-recreation-utility area, good traffic [illegible] a [illegible] hot generous living [illegible] makes it a home the Pride of the [illegible] side. [illegible] for $10 [illegible] for building been with or without [illegible] Plans may be obtained [illegible] in the Advertising Department of The Daily Colonist [illegible] Delivery takes approximately two weeks.

For Better Venetian Blinds
Advanced Design
ROLLA HEAD VENETIAN BLINDS
Featuring all metal heads made in Australia by "NULITE"
FREE ESTIMATES GIVEN WITHOUT OBLIGATION
Nulife Venetian
148A Superior E 8515
Res. G 7594

We'll Install Now
A FUEL-SAVING
WILLIAMS OIL-O-MATIC OIL BURNER
No Discomfort
No Inconvenience
Model Fifty-Two
LOW PRESSURE PRINCIPLE
(Only 1 to 2 lbs. atomizing pressure)
ASSURES MORE HEAT FROM LESS FUEL OIL!
Oil and air are scientifically mixed at low pressure for better combustion. That means more heat per gallon—and money in your pocket. ALSO—Oil-O-Matic Oil Burners have a clog-proof oil-air nozzle and burn with ease those hotter, but harder-to-burn new catalytic fuel oils. Remember this important fact—with hundreds of makes to choose from—EVERY EIGHTH OIL BURNER IS AN OIL-O-MATIC! Come in today for details.
PLAY SAFE!
Place Your Order Now For Fuel Economy Next Heating Season.
There is a BIG difference in Oil Burners
W. R. MENZIES & CO. LTD.
911 FORT ST.
E 7713 E 8413

CEILINGS OF BEAUTY with ECONOMY
Use Simpson Insulating Decorative Tileboard for ceilings of recreation rooms, spare bedrooms, hobby rooms, garages, summer homes, restaurants and stores.
Simpson Insulating Decorative Tileboard is available in squares and rectangles. All edges are smartly beveled and grooved for tight fit. Panels are factory-painted a soft, pleasing Lustre White [illegible] and decorative scheme. Insulating insulation [illegible] beauty and economy, is provided with this wood-fibre material made from the long, tough fibers of Douglas fir. Ask us for free estimates and for your free booklet of interior decorating suggestions.
Simpson INSULATING DECORATIVE TILEBOARD
QUALITY SINCE 1895
See your lumber and building supply dealer or send.
Price per sq. ft. 11½c
STEWART & HUDSON LTD.
Vancouver Island BUILDERS' SUPPLIES HEADQUARTERS

Follow These Rules For Better Landscaping

[illegible] receives. By landscaping your lot, you can extend your living area [illegible]

2. [illegible] important [illegible] planting [illegible] house [illegible] planting [illegible] fence [illegible] strip [illegible] hurt. Bar [illegible] use of the site [illegible] peep as well as [illegible]

3. You [illegible] all of [illegible] more [illegible] plan. Carrying out a [illegible] plan is a matter of [illegible]

4. If you are [illegible] joys puttering [illegible] your design [illegible] be a [illegible] elaborate than if [illegible] yard [illegible] grading has been completed. Remember the fence [illegible] there are [illegible] the [illegible] is to [illegible]

5. Always preserve all the best natural resources on the site. Watch [illegible] and [illegible] open [illegible] and [illegible] no topsoil is buried. Strip off dark topsoil and pile it in one of lots spread it back after rough grading has been completed.

6. [illegible] neighbors lots as well as your own. Remember that an overplanting of trees shuts out sun and air.

7. The ideal lawn is [illegible] simple in shape [illegible] and all in one piece. Remember that you will have to mow it. Avoid steep banks.

Yes—but have you seen ELECTRIGLAS Electric heating?
It's new, economical, flexible and comfortable efficient. Heating element is [illegible] used in glass panels designed to give the greatest amount of infra red radiation. Electriglas Radiant Heat panels are a complete heating system. [illegible] for prices and free estimates, consult one of the following dealers.
- MURPHY ELECTRIC 741 Yates St. G 1713
- VAN ISLE ELECTRIC SERVICE LTD. 576 Yates St. B 6341
- ERNEST GRAHAM 1505 Morrison G 7541
- J. F. JOSEPHSON 1014 Bay St. E 9162
- Century Sales Ltd. 1029 Douglas St. E 5151

Distributor for
ELECTRIGLAS
THERMOTUBE
ELECTROMODE
Member of Electric Heating Association of B.C.

Insulate Your Home Yourself
ZONOLITE BRAND VERMICULITE INSULATION
CLEANER
Featherlight Zonolite granules are clean as a whistle, leave no mess after application.
QUICKER
Simply pour Zonolite into attic joists and sidewalls . . . an easy afternoon's job.
COSTS LESS
Only $67.50 insulates the average home. Save money by installing Zonolite yourself . . . and enjoy up to 40% fuel savings this winter. Guaranteed for life of building.
ZONOLITE AT YOUR LUMBER OR BUILDING SUPPLY STORE
ZONOLITE BRAND VERMICULITE LOOSEFILL INSULATION
FIREPROOF
ZONOLITE
Crowe Gonnason Co. Ltd.
2234 Government St. E 7211
ZONOLITE
Sidney Lumber Ltd.
2241 Government St. B 5147
ZONOLITE
Moore-Whittington Lumber Co. Ltd.
2614 Bridge St. E 7108
ZONOLITE
Stewart & Hudson Ltd.
656 Gorge Road B 5171
ZONOLITE
Shawnigan Lumber Yards Ltd.
2000 Government St. E 5211
ZONOLITE
Victoria Retail Lumber Yards Ltd.
1000 Government St. B 5180

GEORGE H. BIRNIE
PLUMBING, HEATING and OIL BURNERS
Agents for
ESSO OIL BURNERS
ALSO
Iron Fireman Vortex Burner
Watt Boiler Burner Units
Rotary Cycle Oil Burners
OIL TANKS AVAILABLE
Limited Quantity
For Further Information Call
GEORGE H. BIRNIE
2624 QUADRA STREET
Phone E 5211 — Night, E 9080

LOOK to the FLOORS
They mean so much
LOVELY HARDWOOD IS AN INVESTMENT!
A New Shipment of Hardwood Flooring Arrives!
See the classified columns for full price list
It's your assurance of lasting beauty and satisfaction . . . of pleasure and pride to you and added resale value in years to come.
Here we can offer the finest in quality and selection, oak, birch, maple, in the quantities and thickness you plan.
THE MOORE-WHITTINGTON LUMBER CO. LTD.
E 7108 2614 Bridge Street
Two blocks down Hillside from the Broadway

Patterned Plywood AT LOW COST!
Re-Model with...
SCORE-PLY
Are you planning to modernize your living room . . . build an extra attic bedroom or a basement game room. It's easy and inexpensive with Score-ply, the lowest-cost decorative plywood on the market.
Score-ply is selected hardwood with impressed vertical beadings to simulate wood planking. The patented "sandblast" method softens the grain and reveals the full beauty of the natural wood.
Strong, sturdy Score-ply can be nailed directly to studs or over old plaster.
SEE YOUR LUMBER AND BUILDING SUPPLY DEALER
for details of the new time payment plan.
SCORE-PLY
Distributed by:
CANFOR BUILDING PRODUCTS LTD.
VICTORIA AND NANAIMO
E. L. SAUDER LUMBER CO. LTD.
VANCOUVER

Victoria Lavishly Decorated For Royal Visit 50 Years Ago

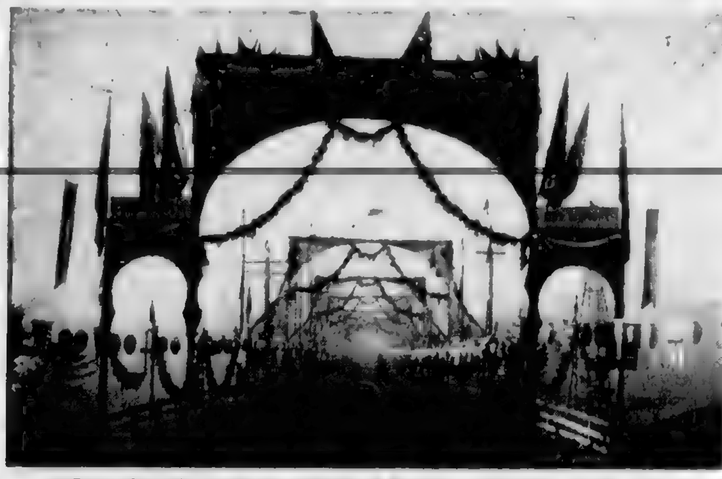

The old wooden bridge over the mud flats was lavishly decorated.

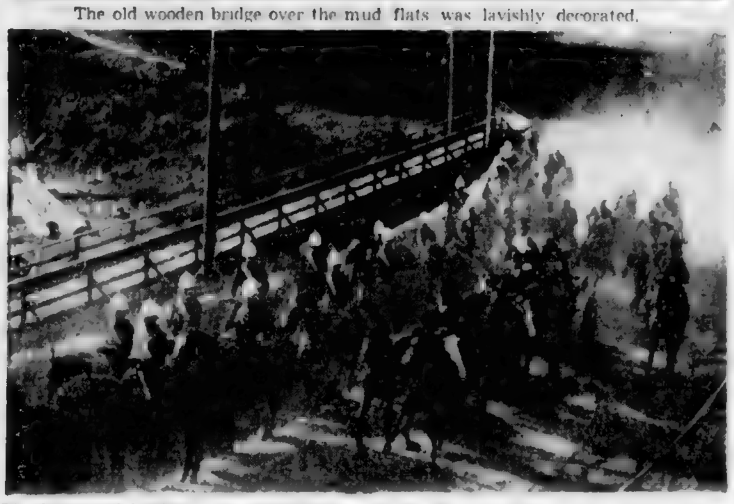

The Duke and Duchess of Cornwall and York return over the dusty Esquimalt Road after lunching aboard H.M.S. Warspite.—(Photos from B.C. Archives.

By JIM NESBITT

Half a century ago this week end 1901 Victoria put on a tremendous show to welcome the Duke and Duchess of Cornwall and York, later King George V and Queen Mary.

Never before or since was the city so lavishly decorated. There were spectacular arches at half a dozen spots, the old wooden bridge over the Inner Harbor mud flats was dressed with bunting, flags, evergreens, welcome signs and Japanese lanterns. Whole bolts of red, white and blue cloth streamed from office windows. Victoria, in the style of the day, looked like a circus.

Victoria really let itself go to greet a smiling bearded future monarch, who was to reign 25 years, and the tall widows Princess May, now at 84 England's Queen Mother.

LARGE RETINUE

The Royal couple had 23 maids, valets and assorted servants. Their retinue was composed of a dozen lords and ladies including the Princess' brother, Prince Alexander of Teck, later the Earl of Athlone, Governor-General of Canada. The party landed at the Outer Wharf from the liner Empress of India.

There were no motor cars in those days so all the city's finest carriages were commandeered. The party brought its own specially trained horses. The Colonist noted: "Two large comfortable stables have been built in Oak Bay Park for the horses of Their Royal Highnesses and suite. The horses with the party number 75, 50 for the Mounted Police and the other for the Royal carriage aides and equerries."

The Duke and Duchess stayed at the Mount Baker Hotel on the Oak Bay waterfront. The David Spencer home on Moss Street was a temporary Government House, not large enough to accommodate the Royal party. Cary Castle had burned down and the present Government House was not completed. At the Spencer home the lieutenant-governor Sir Henri Joly de Lotbiniere gave a dinner for the Royal couple.

The Duke opened the exhibition at the Willows. Mayor Charles Hayward greeted the Royal party. The Colonist reporting: "His Worship attired in dark Prince Albert coat and carrying his tall [illegible]. A little lass [illegible] and conversed with the Duchess until the platform was reached. Miss Mary [illegible] of St. Ann's Academy presented to the Duchess a little book mounted in [illegible] cloth and containing three poems written in gold letters by pupils of the academy, one being by Miss Mary Geoffrey and the other by Miss Frances Healey, also a piece of music entitled 'Heart Thoughts' by Miss Anna McQuade."

The Royal couple drove down the dusty old Esquimalt Road in their shining black carriage, the Duchess shielding herself from the hot sun with a blue parasol, to have luncheon with Rear-Admiral Bickford aboard H.M.S. Warspite. On the way back the Royal carriages drove through picturesquely decorated Chinatown. The Colonist said: "Time was fleeting and the carriages hurried through [illegible] Chinatown [illegible] at a good pace, leaving the cheering crowd watching the dust from the quickly revolving carriage wheels."

BOARDED LAUNCHES

While the Duke rested in his hotel suite the Duchess and her ladies-in-waiting drove to Point Ellice Bridge and boarded a fleet of launches, said The Colonist: "Embarked in these they proceeded up Victoria Arm, drinking in the scenic loveliness for which that favored nook is so far famed. The bright clear sunlight tempered by a cooling breeze made the trip delightful. After admiring the beauties of the Gorge the launches were headed for Premier James Dunsmuir's boathouse where the party landed and made a call on Mrs. Dunsmuir at Burleith."

The Duke and Duchess attended a public reception in the Legislative Chamber and went to Jubilee Hospital, to be greeted by C. A. Holland, president of the board of directors, Matron Alcorn and resident physician, Dr. Hasell.

After a busy two days the Royal party returned to Vancouver in the Empress of India and started home to London after being absent eight months on an Empire tour.

Story Brings Travel Funds

TORONTO, Sept. 29 (CP)—One week ago Mr. and Mrs. Barclay Henderson walked into the office of the Toronto branch of the Canadian Red Cross to ask for assistance to get them to Scotland.

Mrs. Henderson, 29, wanted to get back to her parents in Glasgow who had offered to take care of her four children and help her husband make a new start in life.

Doctors here had given Mrs. Henderson six months to live—she is dying of lung cancer.

The Hendersons needed $550 for their fare and to them that much was a fortune. Monday, a Toronto newspaper ran the story of their plight. By today a total of $3,740 has been donated by persons who read that story.

Royal Couple to Arrive In Washington October 31

WASHINGTON, Sept. 29 (AP)—Princess Elizabeth and the Duke [illegible] President and Mrs. Truman [illegible] Blair House [illegible] be met by Mr. and Mrs. Truman on their arrival at 4 p.m.

The Princess and the Duke were originally due to visit Washington from Oct. 24 to 26, but there was a [illegible]

BOOK SCORNED

FINCHLEY, England (CP) — [illegible]

SAVE $60 BY SHIP
★ TO ENGLAND ★
Hotels Resorts
AIR RAIL TICKETS SHIP BUS
Tours Cruises
[illegible]
Your Friendly Travel Agent
WESTERN CANADA TRAVEL SERVICE
[illegible]

AIR—RAIL—STEAMSHIP
"The Complete Travel Service"
Register NOW for Your Trip To GREAT BRITAIN in
1952
It costs nothing to enter your application [illegible]
Ask us about the LOW off season air fares to Great Britain—starting Sept. 1st—Return up to June 30, 1952
For REAL ECONOMY in Travel
IT'S THE
GEORGE PAULIN (LTD.) TRAVEL SERVICE
912-914 Government St. B 4277
The Original
Old Country Booking Office

SPECIAL SAILING
★ Ms. ERRIA ★
From Vancouver Mid-December to Panama-St. Thomas-Europe
[illegible]
Your Friendly Travel Agent
Information and Reservations
WESTERN CANADA TRAVEL SERVICE
[illegible]

Fly!
TO ENGLAND
AND THE CONTINENT
Via Canada or United States
HAWAII AUSTRALIA
BERMUDA WEST INDIES
Perfect holidays on Tropical Isles
Hotel Accommodation Guaranteed at Most Attractive Rates
Low Coach Fares
Family Plan
Low Off-Season Fares
Your Friendly Travel Agent
Information and Reservations
WESTERN CANADA TRAVEL SERVICE
602 COURTNEY, Opposite Post Office
[illegible]

A VOTE AGAINST SOCIALISM OR COALITION IS A VOTE FOR WURTELE
VOTE FOR WURTELE—OCT. 1
Wurtele Esquimalt Campaign Committee

BLANEY'S
CAPITAL TRAVEL SERVICE
AIR and STEAMSHIP LINES
The MILWAUKEE ROAD
TOURS - CRUISES - HOTELS - RESORTS
501-502 Royal Trust Building, 612 View Street
Victoria, B.C.
Phone Beacon 1421 Phone Beacon 2622

SORE PILES
For quick, positive relief from sore, itching, Sore Piles get CHINAROID from your druggist. See how quickly it helps stop the pain and itching. See how it cools and soothes the burning, smarting. See how it helps heal and shrink sore swollen tissues. After one CHINAROID treatment you'll forget the needless suffering and nervousness without it. Money back unless satisfied.

Monday, Oct. 1st
Opportunity Day
at EATON'S
Read the 6-Page Insert in Yesterday's Paper
Wise is the shopper who takes advantage of Monday's big savings! For EATON'S has gathered items for yourself, for your family and for your home . . . and priced them all 'way low, to fit your budget! Just a few of the departments represented:
- Hardware
- Men's Clothing
- Hosiery
- China
- Sporting Goods
- Draperies
- Fabrics
- Children's Wear
- Bargain Basement
- Millinery
- Furniture
- Floor Coverings
- Women's Coats, Suits
- Jewellery
- Paints
- Staples
- Sportswear
- Silverware
Plus many, many other values you won't want to miss!
Store Hours, 9 a.m. to 5 p.m.
Wednesday: 9 a.m. to 1 p.m.
T. EATON Co BRITISH COLUMBIA LIMITED
Phone E 4141

TOMORROW AT 6:45 P.M.
CKDA WILL BRING VICTORIA
Complete On The Spot Reports Of The
Community Chest Campaign
Esquimalt By-Election

DAVE ARMSTRONG and DOC WILLIS will broadcast from the CKDA MOBILE RADIO CAR from various key points throughout the city.
GORDON REID and TOM O'NEIL will bring you complete progress reports of the Chest Campaign direct from Community Chest Headquarters.

Production of the two events will be handled by ED FAREY. DAVE HILL at the Central Election return office will bring CKDA listeners fast election returns.
NORM BERQUIST, chief engineer, will supervise all technical details. At 7:00 p.m., zero hour of the Community Chest Campaign, ED DAHLIN will be at the CKDA microphones to bring you a word picture of downtown Victoria.
BROADCASTS COMMENCE AT 6.45 AND CONTINUE THROUGHOUT THE EVENING
MONDAY, OCT. 1st, CKDA
1340 ON YOUR DIAL
"STAY WHERE YOU LIVE UNTIL YOU GIVE"

The Sportsman's Workshop By PAUL JOHNSON

Handy Around Camp Fires

FIG. 1

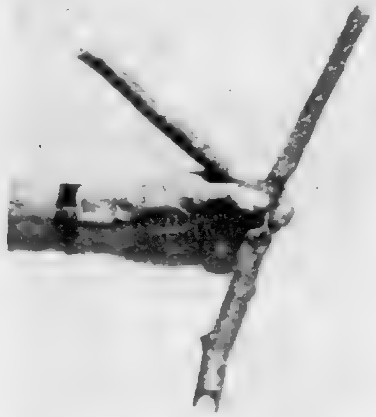

FIG. 2

IF YOU ARE [illegible] camped in the same spot [illegible] hours and are [illegible] one-meal campfire it is advisable to spend a few [illegible] making the illustrated [illegible].

The [illegible] of camp pot [illegible] shown in Figure 1 [illegible] by cutting a small forked [illegible] branch so that a part of the fork can be trimmed to form a [illegible]. The branch must be strong. The [illegible] dixie lifter should be about [illegible] feet long.

HOT HANDLES

You will find [illegible] very handy for hooking up [illegible] dixie handles when you want [illegible] one. Also it makes an excellent campfire poker. The hook can be used to lift up the ends of burning wood when you want to adjust its position on the fire and it makes a good tool for raking together glowing coals. However, be careful that you don't let the poker [illegible] enough to weaken it or you may get scalded while using it for carrying a dixie. The extra time spent to make one for each purpose may be wiser.

DON'T DO IT

Kicking a fire together with your feet is very hard on your boots because wood ash being alkaline emulsifies the oil [illegible] or dressings and heat is extremely bad for leather. Another bad habit is using a good axe to hook wood around on a fire. This [illegible] and the temper [illegible] because [illegible] sharp edge will [illegible] very rapidly.

A good strong limb crotch as illustrated in Figure 2 will prevent burned fingers and [illegible] in pouring liquids out of a dixie. While the handle of the dixie is being held by [illegible] you can place the crotch under the [illegible] dixie and tip it up to a pouring position as shown in Figure 3. The [illegible] of various-sized dixies will fit well in the crotch and be perfectly supported on two sides.

A USEFUL ITEM

One very useful item that you can include in your kit is one or more small light chains that have been provided with a hook at either end. These are used to hang dixies over your campfire and can be instantly adjusted to length so that the utensil will hang at any required height. This is done by passing one end of the chain around the pole over your campfire and hooking one [illegible] any desired length.

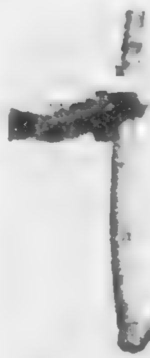

FIG. 3

It [illegible] to [illegible] a good camp [illegible] comfortable. A few minutes spent on these preparations often saves several times the time spent and gives [illegible].

Along the Sports Trail

Keeping [illegible] has [illegible] concerns of big league baseball. The Philadelphia Athletics, for example, spend more than $1,100 [illegible] 20-week season for soap and [illegible].

[illegible] Mack's old chauffeur, Howard [illegible] puts 100 towels through the washer every day the team plays. [illegible] from the old days when [illegible] were [illegible] club.

[illegible] remember that such heroes [illegible] of the [illegible] were superstitious about beginning a game in a clean uniform. They [illegible] their clothes before [illegible]. In those days the White Sox were the big [illegible].

TIMES CHANGE

[illegible] even in baseball. What would Hack Wilson and Rube Waddell say if they could watch [illegible] before a game.

Eddie Joost [illegible] spends as much time and care getting ready for a game as a movie star [illegible] up for a picture. No one would call Eddie a sissie, though. He is one of baseball's better [illegible] with the Athletics.

Eddie got ready for a [illegible] game with the Boston Red Sox by [illegible] with soap and water in the dressing room at Shibe Park. He [illegible] a shower and shampooed his hair, then sat [illegible] uniform.

I can feel the difference out there at shortstop if I don't do this first [illegible] Joost. If I'm not clean I don't seem to be as sharp mentally as I need to be [illegible] play.

[illegible] the Athletics for 20 years, insists [illegible] big league baseball. [illegible]

FEEL BETTER

[illegible] they play better [illegible] 80 per cent [illegible]

[illegible] football, basketball and hockey [illegible]

[illegible] sweat [illegible].

Stamp Packet

WE have written before about the Hawaiian "Missionary" stamps which rank amongst the world's greatest rarities. There are only four varieties, the 2c blue, cataloguing $15,000, and only known used; the 5c blue, listed at $7,000 unused and $3,000 used, and the 13c blue of which there are two types listed respectively at $3,500 and $9,000. These made their first appearance in 1851, are imperforate, unwatermarked, and printed on pelure paper which is very thin and transparent, so much so, that the design appears almost as clearly on the back as on the face of the stamp. In consequence, they are extremely fragile and most existing copies are slightly damaged or expertly repaired.

[illegible]

• • •

[illegible]

• • •

[illegible]

• • •

It appears now that two different fonts were used, differing [illegible] in the shape of the letters [illegible] number of "Missionaries" in existence is practically [illegible]. This new discovery [illegible] verified [illegible]

• • •

[illegible]

• • •

[illegible] Only about 2,000 were printed [illegible] number of [illegible].

Sunday FEATURES ARTICLES The Daily Colonist Magazine PICTURES COMICS

To Give Generously Is the Greatest Good of All

From My Organ Loft

BY—GRAHAM STEED

THE major work in the first concert of the Victoria Symphony Orchestra subscription series which will take place next Wednesday is Beethoven's Sixth Symphony in F major, Op. 68. Like the third symphony it bears a subtitle in Italian (Sinfonia Pastorale). It is so often referred to, and thought of, as though it were a kind of frivolous joke by the composer, that I take particular pleasure in asserting that it is one of Beethoven's greatest and most philosophical inventions, and I find I am in good company in this appraisement of it, for Donald Tovey, in his Essays in Musical Analysis gives it only slightly less space than he reserves for the Ninth Symphony, and more than twice as much attention as he spends on the more famous Fifth Symphony.

* * *

In their concentration on the fact that it is one of the earliest examples of illustrative or program music most commentators have overlooked the fact that it is still one of the most notable pieces of symphonic composition. True, Beethoven has given a few indications of his musical intentions in order to convey to his listeners what main purpose he had in mind but these suggestions, bearing as they do the imprint of Beethoven's own authority (as opposed to the entirely unauthorized description of one of his piano sonatas as a 'Moonlight' sonata, which is pure moonshine, dear reader) are by no means an excuse for any relaxation of the powerful impulses which animate all Beethoven's essays in symphonic style. There are the customary four movements and, although it is convenient to particularize five separate phases of the work, it would be more accurate to say that it is in only three parts.

The first section describes the "awakening of happy feelings on getting out into the country" and like the second, entitled "by the brook side" it is complete in itself. For both of these sections Beethoven is content to use only the strings, woodwinds and horns. He reserves his two trumpets until the third section, the "merry gathering of the country folk" is well commenced, in fact, to revert to technical terminology, they are not heard until the trio section of this scherzo and trio.

It is in the trio that the composer gives an amusing representation of a village band with a most assertive bassoonist who knows his part extremely well and makes sure that he is always on time with his three notes. Thereafter the trumpets join in the unsophisticated party of the lusty peasants in the abandoned rhythm of a free-for-all dance.

* * *

Out of this grows the somewhat controversial thunderstorm section (four) which requires not only the trumpets but also two trombones to achieve its most powerful climax; nevertheless it is a mistake to assign to this piece of imagery (really [illegible]) as it is any more significance than Beethoven had intended for it. It is not by any means a catastrophe for one walking in the country who has by chance stumbled on a jolly gathering on a village green to face the prospect of having to shelter for a few minutes rather than get [illegible] in an unexpected [illegible].

It is rather good fun to hear the thunder and watch the lightning from a suitably sheltered spot, listen to the powerful harmonic modulations when the storm is at its height, all the resources of nature are momentarily alive, relive the richness of the scoring and compare it with the simplicity of the previous movement. See how Beethoven can portray the contrast of colourings, firstly native good humor and then the overwhelming natural forces of the elements unloosed. Do not lose sight of the fact, however, that this is momentary and not permanent.

The storm scene is merely a prelude or introduction to the "Shepherd's Song," "Happy and Thankful After the Storm." Here is so much leisure and time for reflection that the main theme, a kind of yodelling on a shepherd's pipe is repeated not once but twice each time it appears. Here again the colourings are more intense than at the outset of the symphony; the countryside has been refreshed by the rain, and the traveler having enjoyed the fresh air after being for so long city pent, and having seen nature aflame in all its majesty, is the more satisfied and better able to give thankful expression for the wonder of such variety of scene and climate.

* * *

I have refrained from following the many controversies about Beethoven's bird [illegible]: you will hear the nightingale, the quail and the ubiquitous cuckoo twice in the last few bars of the slow movement, one of Beethoven's most spacious tone poems. He only needs a flute, an oboe and a clarinet, and with a brief comment from the strings it is all done within a couple of four-bar phrases; an exquisite coda, not more or less beautiful or interesting than all that has preceded it, but exactly right in its context.

World Echoes

By ALEC DE MONTMORENCY
North American Newspaper Alliance

WORSHIPPERS

This could have occurred only in San Marino. The communist and socialist rulers of that little republic in the Appennine mountains knelt before the statue of Saint Marino in the church dedicated to that patron saint and name-giver of the community. They begged him to guide them in the [illegible] of the republic's president and prime minister. A dentist and a civil service employee were chosen and proclaimed regents of the republic.

[illegible]

CRUELTY

A [illegible] court case has been [illegible] at Valparaiso by the Chilean Society for the Prevention of Cruelty to Animals against [illegible] owning a parrot whose vocabulary is more than hardy.

The Chilean S.P.C.A. maintains that to train a cockatoo to use vile language is tantamount to cruelty. Consequently the humane society demands that the bird be taken away from the foul-mouthed [illegible] and entrusted into the care of new and fair-speaking [illegible].

[illegible]

The Plumed Knight

A Few Personal Notes About Sir Richard McBride, His Charm and His Place in B.C. History

By JAMES MORTON

IN THE [illegible] Colonist [illegible] McBride [illegible] youngest premier [illegible] longest was the only one to attain knighthood and in appearance he was the [illegible] "the King's ideal Knight." His tall, well-[illegible] frame was surmounted by a crown of overshadowing hair, curly and prematurely grey, a [illegible] but that added in no small measure to the charm.

ON PARTY LINES

It was he who first formulated government on party lines. The result was that where there had been 15 governments in 32 years in the 48 years since there have been only nine. This was McBride's first achievement. With great faith in the country he afterwards launched out on railway enterprises. These brought him great prestige for some years though they proved at last the cause of his resignation. It is not my intention here, however, to deal with his political career so much as his personality.

FLUENT SPEAKER

Fluent and winning in manner no one could better hold together the discordant elements of a party, nor could anyone turn away a disappointed delegation with better grace. His negatives almost had the effect of acquiescence. Added to this he was a fluent and voluble [illegible] speaker. I always thought that his nasal intonation detracted from the charm of his speech, while a careless tendency to diffuseness often robbed his argument of force. Still he was always an impressive figure on the platform, and pleased if he did not convince.

OF GOOD CHEER

On his personal and private side he radiated good humor and cheer. I had opportunity to observe this in the campaign of 1912 when I was assigned by the old News Advertiser to accompany him and his teammate Bowser on their provincial itinerary. One day when we were riding in the train Frank McNamara, who represented the Province, pointed out to the premier some of the dangers into which his policies might lead him. With a [illegible] of paper he held in his hand McBride tapped him on the shoulder with a "cheer up man. Don't be so [illegible]. The country is getting along fine."

ABOUT APPLES

[illegible]

At another time he continued, "I was [illegible]

[illegible]

A GOOD MEMORY

One secret of his popularity was his memory for names. He knew enough of human nature to be aware that people liked to have their importance marked in that way. One day he was accosted in New Westminster by a man whose name he could not recall. He went into the nearest store and asked for the name which, being given, he returned and addressed the man quite familiarly. He loved crowds and showed nice discrimination in using "mister" or "Jack" according to the person, though the more familiar the term I am sure the better he liked it.

1912 CAMPAIGN

Sir Richard never showed to better advantage than in that campaign of 1912 which was to be his last. The set speech he used had been prepared with what for him seemed unusual care, whether by himself or assisted by others I cannot say, but instead of his ordinary careless diffuseness his topics were marshalled in good order. At that he spoke mostly in broad generalities leaving Bowser to fill in the details, something he could do most effectively. They were a well coordinated team. Wherever they went they were received by cheering crowds, sometimes accompanied by fireworks, sometimes by a band. The prosperity boom had reached the crest and bore them on to the most smashing and complete of all McBride's victories. But it was the ship on the crest before it plunged into the hollow.

LAST ILLNESS

There was something deeply pathetic in his last illness and death, so far from the land he loved. When I first went to the press gallery in the early years of his premiership I thought him rather over confident and effervescent, but in a year or two, notably after a brother's death, he calmed into the gracious manner that never afterwards deserted him. I think one secret of his success was his warm-hearted Irish sympathy combined with freedom from personal bitterness. I never heard him say anything malevolent even against his most acrid opponents. On one occasion Parker Williams had attacked him with that humorous sarcasm of which he was a master. Soon after that McBride went over, placed his hand on Williams' shoulder and bent down to speak to him. I never knew what he said but I saw that it left the genial Socialist smiling.

F. J. Deane, who had been a candidate in Kamloops against the government, told me that once when he was sick in a hospital in that city the Premier went out of his way to visit him.

[illegible] New Westminster [illegible] "Our Dick." Whatever the final verdict of history he will long be remembered as a romantic figure [illegible]

Old Homes and Families By Jim Nesbitt

IN THE late 60's the great public argument of the day in this place was the political future of the Crown Colony of British Columbia.

There were those who wanted to remain a crown colony [illegible] responsible to the British [illegible] who wanted to become annexed to the United States. [illegible] who would join Canada.

The argument raged for years [illegible] was indifferent. There were long discussions on street corners, in saloons, in the colonial [illegible] of the [illegible]. There were stormy public meetings.

One of the leaders in the move for confederation was H. E. Seelye. He is one forgotten, one of so many good pioneer citizens, but he did his part to make British Columbia Canadian.

FOR CONFEDERATION

A "special public meeting" was held one March night in 1867. The Colonist reported it: "Confederation meeting. The Theatre Royal was filled last evening by citizens who had met upon the call of the Mayor to consider the question of confederation.

"Extract: [illegible] Franklin, upon motion of Mr. [illegible] and with the unanimous consent of the meeting took the chair. Mr. H. E. Seelye was chosen secretary.

"Mr. Franklin briefly stated the object of the [illegible], which was to consider the advisability of this colony joining with the older provinces in a confederation and forming an empire having control of its own destinies. It was a question that required much consideration and he urged upon the citizens not to repeat the mistakes made when they rashly consented to colonial union (applause).

INTO THE FUTURE

"Mr. Seelye read an extract from The New York Albion forecasting that 20 years would find British North America one of the most [illegible] in the world, with an unbroken chain of communication from Atlantic to Pacific. Mr. Seelye made a few appropriate remarks in favor of the scheme, [illegible] twitting the [illegible], who were, he said, as necessary in every community as the brakes on a wheel, and who desired popularity some way or other if not by proposing anything themselves, then by opposing what others advanced (applause)."

C. B. YOUNG
. . . called 'Codfish.'

BATTLE BEGINS

It was at this point some fun started. The Colonist said: "C. B. Young mounted the stand and was received with applause and cries of 'codfish.' He asked the people not to rush blindly into confederation.

"A voice: now, Mr. Young, are you speaking as an Englishman or as an American?"

"Mr. Young: I am speaking as one in whose veins flow the pure blood of both (ironical applause)."

Mr. Seelye kept up the fight with the other confederationists. It was rough going at times, but eventually they won the day. Mr. Seelye was a newspaperman and in 1870 the Colonist sent him to Ottawa to report one of the meetings that led to this province joining Canada in 1871.

PLAYED A PART

In July of 1870 the Colonist reported that The Ottawa Citizen said: "We mentioned yesterday the departure [illegible] of the delegates from [illegible] the Hon. Messrs. Trutch and Carrall. Today [illegible] Dr. Helmcken [illegible] as was also Mr. Seelye, the special correspondent of the British Colonist of Victoria. Mr. Seelye did not come to Ottawa to watch the negotiations for union in an official capacity, but only in his [illegible] as a newspaper correspondent, yet we have reason to believe that [illegible] presence here has been of [illegible] service to British Columbia and that it has been appreciated [illegible] the delegates and [illegible] Government."

PERSONAL LIFE

As near as [illegible] Mr. Seelye [illegible] in a small brick [illegible] on [illegible] street opposite [illegible] Mr. Seelye and the daughter took part in Victoria social [illegible] their names are not mentioned in the papers except when the daughter was married.

Mr. Seelye was evidently a man of many parts. First mention of him in the Colonist was June 27, 1866: "Accountant and collector.—Mr. H. E. Seelye has opened an office on the first floor of a building on Langley Street for the transaction of a general collection and agency business. We commend Mr. Seelye to the attention of the public."

AS PUBLISHER

Later he went into the business end of a newspaper, the Colonist of February 20, 1869 noting: "The British Columbian, an advertisement announces that this journal will appear in Victoria on or about the 8th of March as a daily. Hon. John Robson will continue as editor and it is understood that the services of Mr. H. E. Seelye, formerly of The News and Cariboo Sentinel, have been secured as business manager. The removal will leave New Westminster without a newspaper, but it is mentioned that the plant of The Yale Examiner will be brought down the river and the publication of a new paper commenced at New Westminster forthwith."

British Columbia safely into confederation, those who fought for it were duly rewarded by a grateful Dominion Government. Mr. Seelye left newspaper work and became a government servant.

EARNS REWARD

The Colonist of June 28, 1872, said this: "Federal appointment. H. E. Seelye of this city has been appointed, and we believe has accepted, an important appointment in the Dominion customs department in British Columbia. Mr. Seelye is a native of New Brunswick where he early identified himself with the Liberal political party, being a staunch supporter of the Tilly-Mitchell administration. He held an important appointment in connection with the European and North American Railway. He was a Justice of the Peace and a captain of the Volunteer Rifles in his native province.

"Amongst the earliest advocates of Confederation, he came here to be one of the first and most earnest promoters of its extension to the Pacific, and both here and at Ottawa, where he went as representative of this journal, he did good service. Mr. Seelye's presence at the federal capital during the negotiations of the terms of union had much to do with the concession of Responsible Government. The general public are perhaps aware of few have better earned an appointment than Mr. Seelye, a fitting recognition, the first we believe, of services rendered in the good cause of Empire on this side of the continent."

H. E. SEELYE
. . . loose in his twitting

TO THE INTERIOR

However, it was April of 1873 before Mr. Seelye took up his new appointment. The Colonist of April 1, 1873, noting: "For Kootenay, Mr. H. E. Seelye, Collector of Customs on the southern boundary, with his family, leaves today for his new post via Puget Sound and Spokane."

He remained in the interior for three years and when he died in April of 1876, The Colonist reported: "[illegible] it is our painful duty to announce the death of Mr. H. E. Seelye of H.M. Customs. Mr. Seelye came to this country in 1862 and continued to manifest a lively interest in public affairs. He was an earnest advocate of Confederation and Responsible Government and accompanied the British Columbia delegates to Ottawa in 1870 as the representative of this journal to arrange the Terms of Union. He was for several years connected with the press of this province, at one time editing the Cariboo Sentinel. Appointed Collector of Customs [illegible] Mr. Seelye continued to reside there up to the time of his death. He leaves a widow and [illegible] and a large circle of friends in this province to [illegible] his death [illegible] the [illegible] two years ago. He was [illegible] years of age."

[illegible] Miss Nellie Seelye of St. George, New Brunswick, formerly of Victoria, B.C.

Government Street, [illegible] side, between Fort and Yates. The building [illegible] was the Theatre Royal.

EXPERIMENTAL FARM NOTES

Special Mention Classes Of Gladiolus Announced

A YEAR ago about this time a list of the best two-dozen gladiolus in the national parks was published under the heading "Best Special Mention" [illegible] of gladiolus. At that time we stated that such a list would be an annual feature of this column [illegible] as long as variety testing of gladiolus was to be one of the station's projects.

[illegible] Wisconsin — bright rose; Mrs. Marks Memory — wine; [illegible] apricot [illegible] *Dr. Arthur Bevan — [illegible] pink buff, pink white [illegible] *Rose Vault — blue [illegible] *Red Charm — [illegible] Red Velvet — [illegible] red; Sugar — yellow red blotch; Sugar and Spice — ruffled deep pinks [illegible]

THE ONION CROP

[illegible]

[illegible]

Many gardeners give up weeding [illegible] season. This is a mistake as [illegible] to prevent weed [illegible] next year. Weeds should not be allowed to form seed pods before being [illegible] compost heap. Many [illegible] are killed out of doors [illegible]

Lilies and larches should be planted in the fall since they start their growth early in the spring. This also applies to all types of ornamental trees that mature early.

Centifolum Lilies

[illegible]

Fall Clean-Up for Sanitation

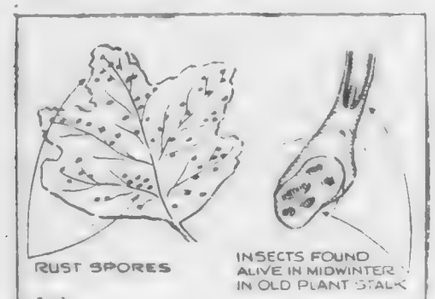

By DEAN HALLIDAY

A fall clean-up helps to protect the garden against insects and diseases apt to winter over and cause trouble the next year.

An unusual point that [illegible] should be gathered up and burned. Do not throw infected garden produce on the compost pile. This is additionally applicable to old potato tops, tomato vines, [illegible] and [illegible] stems.

[illegible] dealt with rust.

[illegible] spores is shown in the [illegible] the garden crops. [illegible] leaves can infect next [illegible] growth.

[illegible] spores [illegible] in the [illegible] tools [illegible] inside the stalk even in most [illegible].

The best method of [illegible] is to burn a [illegible] crop. [illegible] who [illegible] to burn [illegible] of garden [illegible].

[illegible] the [illegible] leaves, black spot [illegible] blights of [illegible] and blight [illegible] the roots of [illegible] and garden [illegible].

[illegible] to spray the twigs of [illegible] in cane [illegible] or early spring. [illegible] egg masses which may be seen [illegible] upon the bark.

Destroying overwintering [illegible] clusters and [illegible] is one of the most efficient means of garden protection.

A Place for Peonies In Every Home Garden

By THE MASTER GARDENER

[illegible]

DIVIDING PLANTS

[illegible]

The People Of Pender Harbor By Gilean Douglas

There's a Lot of Life on the Little Island and the Inhabitants Live Very Close to Nature.

PENDER Harbor in [illegible] [illegible]

OL' DANIEL PENDER

[illegible]

BY WATER BUS

[illegible]

LOST AT SEA

[illegible]

Irvine's Landing, where the boats come in. Indian Reserve Island at left.

[illegible] Ernest Rogers of Vancouver in memory of her brother who was drowned off Cape Scott.

The Town Agents Club is another C.C.M. enterprise in Pender Harbor. It is a fine place for dances, movies and general get-togethers and was very popular when old Archie Harold Armstrong, who died last year was endowed.

ACROSS THE LAGOON

[illegible]

A HUSKY PARSON

[illegible]

PIECES OF SILVER

[illegible]

THE SOIL IS GOOD

[illegible] under the management because of the [illegible] death of Ernie Cotton, former owner and one of Pender's most picturesque citizens.

As though all this weren't enough [illegible] enterprise there are half a dozen sawmills in and around [illegible] run by local men and the Knites of Kanelane are developing a promising gold, silver and platinum mine up on Crown Mountain at the head of the harbor. It would be interesting to know what the Indian families living on the Indian Reserve island opposite Irvine's Landing think about all this. This island is an Indian Reserve but with no water on it so that every drop they use must be carried from Irvine's Landing. This living and transportation is primitive compared to all the progress around them.

But it really doesn't matter how you travel in the Sechelt country for wherever you are you will see some of British Columbia's finest scenery and particularly near Pender Harbor. There mountains stand up to measure beauty by, rooms of [illegible] from inland lakes waterfalls [illegible] dark cliffs with crystal pencils [illegible] toward the Pacific [illegible] look sea blue. In winter [illegible] and new [illegible] lake. Frosted flowers [illegible] water, geese and [illegible] have departed a new sun [illegible] comparable.

If [illegible] then there is [illegible] and Madeira.

"A sky pilot? What do you fly, a Jet or a B 36?"

The Man of the Week

By G. E. MORTIMORE

Charlie Chislett: The Master Printer

SUDDEN panic flared in The Daily Colonist composing-room one hot July night many years ago.

With press time only a few minutes away the pressroom sent up word that only 19 pages were ready to go. Where was Page 20? A frantic search disclosed no sign of the missing page.

Composing room superintendent Charlie Chislett grabbed an old full-page advertisement and sent it down.

Next day sweltering Victorians were surprised to read an advertisement illustrated by a thermometer registering several degrees below zero. The message read:

"Keep warm, wear Stanfield's underwear."

Among the few insane mishaps that spice a half-century in the printing trade, that is one that Charlie Chislett would sooner forget. He never tells the story himself.

In the organized day-to-day frenzy of putting out a newspaper while the town sleeps, the wonder is that such accidents do not take place more often. The best printer plays a part occasionally in a comedy of errors.

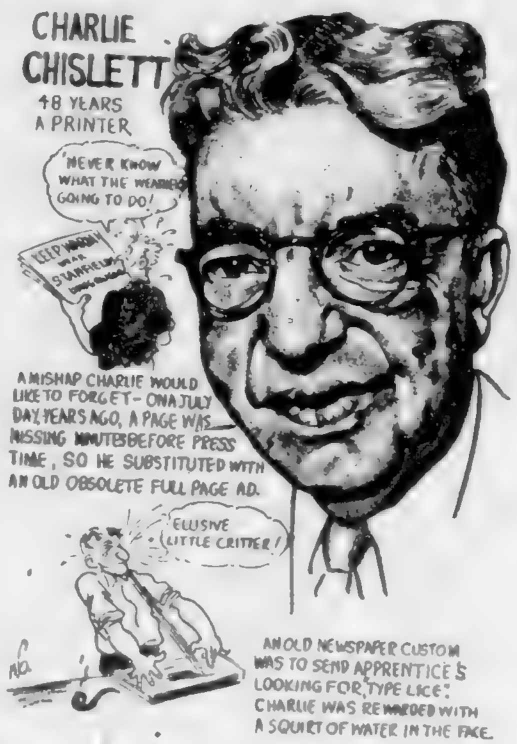

ONE OF THE BEST

Since Charlie Chislett put The Colonist to bed last night for the last time in his life and said goodbye to the newspaper he served so long, everyone remembers him as one of the best of the printers and the best of the men who have passed through the old newspaper.

He stalked among the clinking linotypes like a purposeful bear with a fist full of copy and a crooked pipe hanging from his heavy jaws. Charlie Chislett was clearly the boss of his shop. He did not suffer fools gladly. He plodded through the working day with gruff efficiency and wasted no time in diplomatic fencing.

But he was quick to solve the recurrent crises of a composing room. To people in trouble he offered help and as many kind words as his dignity allowed.

A state of mild war exists between the composing room and the editorial department of almost any newspaper. Several generations of desk men have occasionally known his wrath as he thunders into their domain at midnight and demands to know how the blankety blank they expect to fit 70 columns of type into a 60-column hole or how they propose to have four hours' setting done in one and a half.

After growling that the thing is impossible, he often does it.

MECHANICAL-MINDED

His 48 years as a printer began before the linotype, that miraculous and highly complicated typesetting machine which can do almost everything but think, was in general use. But he mastered it.

"As a workman he is particularly good," a veteran colleague remarked. "He used to make up the pages of The Colonist practically by himself for years. If somebody got stuck with a machine he fixed it. He didn't know anything about linotypes any more than we did, but he fixed 'em anyway."

His flair for things mechanical is not confined to the shop where he worked.

"He had an old Ford in the early days," the colleague said. "If you ever wanted to find Charlie you'd find a couple of legs sticking out underneath. If the car wasn't bad he'd take it apart to find out why it went."

The late Tom W[illegible], another veteran printer, was stuck at Mill Bay with a dead battery one night. When work was over Charlie drove out there with a new one for him. Everyone with mechanical headaches called on Charlie Chislett who nearly always had a remedy.

His father was a builder who came here from Port Hope, Ontario. **Charlie was born in a cottage where Victoria Y.M.C.A. now stands. He attended Spring Ridge School on Chambers Street (Premier Byron Johnson was a classmate). Then he went to Central School and afterwards to North Ward School, where** he was one of the first pupils.

At about 13 he went to work as a messenger boy for the printing shop which was running off the proceedings of the Behring Sea seal commission then sitting in the plush old Driard Hotel. He meant to go back to school but somehow he never did. So Victoria lost an engineer and probably gained a master printer.

WAGGISH PRINTERS

He started as a printer's apprentice at another Victoria newspaper, and changed over six months later to The Colonist. The wages were $2.50 for nine hours a day, six days a week, which looked like good money to Charlie then.

Those were the days when a green hand was set to work searching for [illegible] of the type [illegible] which [illegible] the metal. Waggish printers dropped water between the lines of type and when the apprentice squeezed the lines together in his search, out came a jet of water jumped up in his face.

"You couldn't be a printer unless you were initiated one way," Charlie says with his slow, solemn grin.

"Rushing the growler" was a standard job for the apprentice. It simply meant going down to the corner saloon to fetch the thirsty **printers a bucket of beer from the old Manhattan saloon, corner of Yates and Broad Streets.**

Few printers smoked, because the old hand-setting job kept both hands busy. But they chewed tobacco and projected it into big brass spittoons.

EARLY EDITION

For some time The Colonist put out a [illegible] a.m. edition which caught the [illegible] at 2 a.m. for distribution in Vancouver. It was Charlie's job to wheel the papers down to the dock in a handcart. When the [illegible] berthed at the [illegible] Wharf he took a rat[illegible].

He knew everyone around the waterfront and sometimes on a Saturday night the skipper of the Charmer would let him have a free ride overnight to Vancouver with berth and meals thrown in.

In that free-and-easy age many printers liked to wander and a journeyman printer never had to worry about a job. When Charlie finished his apprenticeship here he set out to see the United States, working for a few months in one town, moving along when the fancy struck him.

A list of [illegible] resembles a transcontinental railway guide. To mention a few: [illegible], San Francisco, Butte, [illegible], Ogden, Salt Lake City, [illegible], St. Paul, Duluth.

Butte, Montana, was a wild mining town when he was there. As he traveled in a [illegible] from the railway station to a [illegible] a bandit held up the conductor.

He took a room at the old Southern Hotel, where he saw a gambler shot over the [illegible] in a back room. One day he returned from work to find that the hotel wasn't there. It had [illegible] one of the fires [illegible] that [illegible] the city.

He was working for the [illegible] Daily Star as assistant foreman when the panic of 1907 sent the banks into a tizzy and the newspaper began paying off in grocery vouchers instead of gold coin. That was too much for Charlie, who was newly married. He set out for the Northwest, meaning to work in Portland.

BACK TO VICTORIA

But he stopped to see the boys in Victoria and [illegible] The Colonist was short-handed. His [illegible] asked him to stay. As it turned out, the roving was over. He has been with The Colonist ever since.

He has seen The Colonist grow from a six-column, six-page newspaper to its present size. He started when The Colonist was published on the Government Street site where the Churchill Hotel now stands. He worked his way up from apprentice to composing-room superintendent.

"I've never worked a day's work in my life outside a printing office," Charlie says. Most of his working life has been spent in night work.

"When I was a young fellow knocking around from one town to another I never worked for day work. I served my time on night work so I never learned to dance and that sort of thing. I liked swimming. I used to enjoy the afternoons more than the evenings."

CHARLIE'S ALLEYS

Charlie ran the Arcade bowling alley in the [illegible] building on [illegible] side for [illegible] years. [illegible] it over in partnership with the late Fred Griffiths. It was the only bowling alley in town. He and Fred Griffiths worked different shifts, so they took turns [illegible].

[illegible] a series of partners, Jim [illegible], Art [illegible] [illegible], and [illegible] wound it up.

"I figured on running it as a hobby when I retired but business got so awful that we were losing money instead of making it, so I got the equipment [illegible]."

[illegible] Charlie [illegible] were [illegible] a farm [illegible] [illegible] [illegible] one of these [illegible].

"Don't know what I'll do to keep myself busy," he says. "I'll take a rest for a while, I guess, and catch up on all the sleep I've lost for the last 20 years."

Nesika Illahee

(Our Land)

* * * * * *

By FRANK KELLEY

IT TOOK many kinds of rock to make Vancouver Island. The process is still going on. The older rocks are of igneous origin and the younger ones mostly sediments and [illegible]. There are a lot of [illegible], too, to [illegible] up [illegible] as well as some [illegible] [illegible] are hard, [illegible] and some soft. [illegible] group are sandstones [illegible] limestone formations which [illegible] the rock picture in a [illegible] of places on Vancouver Island.

WEARING AWAY

And because of their comparative [illegible] areas [illegible] although [illegible] enough [illegible] from a short distance off [illegible] can be fashioned over a period of time into fantastic shapes by wave action and weather. This wearing away process is particularly noticeable at points on the [illegible] [illegible] [illegible] dominate the [illegible] [illegible] the [illegible] of [illegible] [illegible] where there is quite a variety of wave-worn caves known [illegible] [illegible] independent cave formations [illegible] [illegible] and the [illegible] figure of tall rocks along are [illegible] by Nature's never [illegible] [illegible] [illegible] human [illegible] and which [illegible].

NATURE'S CARVING

[illegible] [illegible] [illegible] [illegible] [illegible] [illegible] [illegible]. Among other [illegible] Nimpkish Lake [illegible] [illegible] of the [illegible] of freshwater wave action on marble outcroppings along the lake [illegible]. At other points about the Island, too, and [illegible] of the coast, I wave action seeping waters work [illegible] along fissures over the ages to form caverns of various shapes and sizes. Artificial light is necessary to see about.

Probably the "cowshets" provide the most extensive examples of wave-worn galleries and caverns on Vancouver Island. Roby Dawson, who was brought up in the Fort Rupert [illegible] area, talking about sea action on the sandstone thereabouts some years ago told me that he and some others had discovered a large-sized cave well back from the shoreline and which must have been at sea level at one time.

A HUGE CAVERN

This cave, the entrance to which was covered with [illegible] growths of shrubbery, was well beyond present high water mark and it must have been long years since the sea washed into it. It was, Roby stated, about 100 feet in depth, [illegible] feet wide and 20 feet high, and [illegible] [illegible] [illegible] [illegible] [illegible] [illegible] [illegible] [illegible] can be said. The floor of the cave is fine white sand, he said, and [illegible] [illegible] in this sand [illegible] he saw two old muzzle-loading [illegible] and an ancient [illegible] [illegible] working [illegible].

SOME SKELETONS

Caves along the west coast no doubt provided temporary shelter for seafarers and [illegible] at [illegible] how many will probably never be known, and occasionally [illegible] the [illegible] place for men lost [illegible] when their vessels were [illegible] up on the reefs which [illegible] the Island coast. There is the cave at [illegible] Cove beyond [illegible] [illegible] of Quatsino Sound [illegible] westward where some prospectors [illegible] [illegible] years [illegible] [illegible] skeletons, evidently the complement of a wrecked vessel, or maybe two. How long the [illegible] survived there will ever remain a mystery for there was nothing with the bones to indicate how they came there or who it was.

Beside the more or less grisly things which can be associated with old anchors and skeletons, the presence of bones in a cave can engender a bit of humor, too. Take it from me. Yes indeed. [illegible] experience brings a chuckle every time [illegible] [illegible] [illegible]. And it [illegible] [illegible] gruesome-appearing incidents have their humorous sides.

ONE DARK NIGHT

Returning to Quatsino from a visit to John Sharp at Coal Harbour one dark night two of us found the [illegible] Quatsino Narrows [illegible] [illegible] [illegible] [illegible] [illegible] [illegible] [illegible] [illegible] [illegible] [illegible] [illegible] [illegible] [illegible] [illegible] [illegible] [illegible].

It was a [illegible] [illegible] [illegible] we were [illegible] [illegible] [illegible] [illegible] [illegible] the water [illegible] [illegible] [illegible] [illegible] [illegible] [illegible] [illegible] [illegible] [illegible] [illegible] from the weather [illegible] [illegible] [illegible] [illegible] [illegible] [illegible] [illegible] [illegible].

AND NO MATCHES

It must have been close to midnight when we got into the shelter of that cave, and as the weather showed no sign of letting up we made up our minds to remain there until daylight. How big the cave was we had no means of ascertaining for, strange to relate, on searching our clothes for matches neither of us could find one, having left the case in the grub box then lying in the canoe.

Not caring to do any exploring in a [illegible] that was [illegible], we kept close to the opening as [illegible] [illegible] [illegible] [illegible] [illegible] [illegible] [illegible] [illegible]. As the day came we [illegible] [illegible] [illegible] [illegible] [illegible] [illegible] [illegible] [illegible].

BURIAL SPOT

[illegible] [illegible] [illegible] [illegible] [illegible] [illegible] [illegible] [illegible] [illegible] [illegible] [illegible] [illegible] [illegible] [illegible] [illegible] [illegible] [illegible] [illegible] as a [illegible] place or we probably [illegible] [illegible] for daylight to determine the character of the hole we had crawled into. The experience also provoked a strange eerie suggestion of something really out of this world which could only be dispelled apparently through a visit to Ned Frigon's stopping place on Limestone Island. We headed for there and found the proprietor willing enough to smooth the rather rough edges of a decidedly macabre interlude.

AN OLD-TIMER

Ned Frigon. There was a character for you. How had he come there and started up an hotel in such an out-of-the-way spot? Strange how a man [illegible] about until he [illegible] [illegible] [illegible] [illegible] [illegible] [illegible] [illegible] [illegible] [illegible] [illegible] a servant of the Hudson's Bay Company in many parts of the country.

Ned Frigon, old-time proprietor of a hotel on Limestone Island. He served for the Hudson's Bay Company for 40 years before coming to the West Coast.

You would have thought Ned Frigon would have returned to his native Quebec after an active life with the great fur company [illegible] to see the Pacific coast and [illegible] up at Quatsino he was happy to remain there. His favorite way of introducing himself to his patrons and first acquaintances was as follows: "I've been forty year on de Hudson's Bay Company, me, Ned Frigon, [illegible]."

Nobody ever questioned it. Content to take him at face value, the liquor he peddled was a guarantee he knew what was good enough for everybody or anybody, no matter how particular. They have [illegible] some [illegible] in Quatsino [illegible] [illegible] Ned [illegible] [illegible] [illegible] [illegible] for the [illegible] he always kept good liquor and served [illegible] [illegible] quality [illegible] [illegible] [illegible] without [illegible].

Rebuilt Tokyo Will Resume Place Among World Capitals

TOKYO'S eyes are turned to San Francisco this month. With the signing of a Japanese peace treaty the city of the Mikado will once again become capital of a sovereign nation.

Few signs are left of the pounding bombardment [illegible] [illegible] [illegible] [illegible] [illegible] [illegible] Second World War laid at its doorstep. National Geographic Society staff member Newman Bumstead found the [illegible] [illegible] [illegible] in Tokyo during a round-the-world air trip.

Between Haneda Airport and the city few [illegible] twisted skeletons of bombed-out factories. War-weary [illegible] [illegible] [illegible] [illegible] [illegible] [illegible] a self-propelled stove. He found Tokyo's cost of living so high that [illegible] [illegible] [illegible] [illegible] [illegible] [illegible] [illegible] [illegible].

[illegible] [illegible] streets and cafes were [illegible] walled castle, although the [illegible] seat of power [illegible] the imperial [illegible] of Kyoto. [illegible] [illegible] years after Commodore Perry opened Japan's door, the Meiji Restoration of 1868 overthrew the shogunate. Meiji, grandfather of today's Emperor Hirohito, moved to [illegible] and changed its name to Tokyo, or [illegible] [illegible] capital.

The city grew despite terrible disasters. Fire so often swept old [illegible] with its wood-and-paper houses that there is a Japanese proverb saying: "The fire is Edo's [illegible] flower." Even today, for lack of enough alarm boxes and telephones, there are firewatch towers scattered across Tokyo as if it were a forest.

TOP HATS BEHIND HOME PLATE

The city is a curious combination of old and new. The Imperial Palace with its [illegible] [illegible] [illegible] [illegible] [illegible] faces the [illegible] [illegible] [illegible] [illegible] [illegible] [illegible] [illegible] [illegible] [illegible] [illegible] [illegible] for the Allied Powers [illegible].

When Hirohito [illegible] [illegible] [illegible] [illegible] [illegible] [illegible] [illegible] [illegible] [illegible] [illegible] [illegible] [illegible] [illegible] [illegible] [illegible] [illegible] [illegible] top hats and [illegible] [illegible] [illegible] [illegible] [illegible] Emperor [illegible] [illegible] new Japan [illegible] with a postwar democratic [illegible] [illegible] is everywhere trying free-dom's road."

BOOKS

By W. T. GALE

[illegible] readers will get a chance to hear some expert opinion on the novels they read, [illegible] Thursday.

Professor Roger J. Bishop, head of the Victoria College English department, will conduct an evening class entitled "Novels to Enjoy" every other week.

The course will be an exploration of the wit and wisdom of some of the great English novelists including Defoe, Fielding, Sterne, Austen, Dickens, Trollope, Emily Bronte, Hardy, Samuel Butler, Conrad, Lawrence, Huxley and Woolf.

Registrations should have been made for the course by last Thursday but there may still be room for a few more. Fee for the 14 lectures is $6, with a special fee of $9 for husband-wife teams.

* * *

POOR RETURNS

United States mystery writers, discouraged over low sales of their books, have coined a new slogan: "Crime does not pay enough."

* * *

STUDIES HABITS

After studying the reading of 19,000 adult [illegible] [illegible]

* * *

TAKES JOB

[illegible] no matter how successful a Canadian author [illegible] [illegible] pocket money.

[illegible] Hugh MacLennan [illegible] Canada's leading [illegible].

HUGH MacLENNAN

Mr. MacLennan, author of [illegible] [illegible] "The Precipice," is a graduate of Dalhousie University, a former Rhodes scholar and a Governor General's award winner.

He [illegible] English at McGill University.

Some fiction writers will publish [illegible] titles this year: "Call It Experience," by Erskine Caldwell; "The Magnificent Century," by Thomas B. Costain; "Chicago: City on the Make," by Nelson Algren; "The Shelbourne Hotel," by Elizabeth Bowen. And the publisher classifies as non-fiction "Ages in Chaos" by Immanuel Velikovsky, author of the much disputed "Worlds in Collision."

QUEEN MARY

Queen Mother Strengthens Throne, Is Movies Expert

"The Queen Mother," by Marion Crawford (British Book Service, $3.00).

In [illegible] coronation Queen Mary [illegible] throne [illegible] away [illegible].

But in Britain the [illegible] [illegible].

Marion Crawford [illegible] [illegible] Queen Mary [illegible] of the Royal Family.

And because [illegible] written about the Queen Mother [illegible] every day [illegible] being a queen.

[illegible] more [illegible] [illegible] Queen Mary [illegible] the Royal Family [illegible] in the first two years of the war [illegible].

RCA Victor presents [illegible] Treasury of [illegible] Performances

"Geniuses at the Keyboard"

[illegible]

Kent's 742 FORT

Volumes Give Westerners Art Heritage

"History of Painting," published under supervision of Germain Bazin, translated by Rosamund Frost (Macmillan, $8.95).

[illegible]

It is [illegible] in two volumes [illegible] Hyperion Press of Paris [illegible] them.

[illegible]

The end of each volume is devoted to an exhaustive biography [illegible] works are displayed.

[illegible]

[illegible] man Goering, George Marshall, Charles Evans Hughes, Zachary Taylor and several in the arts field [illegible] letters will be published, and there will be a book called "Ross and the New Yorker."

[illegible]

Arthur Currie

[illegible]

THE MARIONETTE [illegible]

ANY BOOK Reviewed on This Page May Be Obtained Through Diggon's! Government at Johnson

EATON'S To Obtain ANY BOOK Mentioned on This Page Phone Empire 4141 Or Call at EATON'S—Book Department, Lower Main Floor

Women's Work

* * *

By HELEN HALF

Give your meat loaf a new [illegible] It can be [illegible]

Surprise the family with [illegible]

[illegible]

Colorful vegetable dishes [illegible]

[illegible]

As a glaze for [illegible]

A quick [illegible]

[illegible] hamburgers: cut large white onions into ¼ inch slices. Separate into rings and pan fry.

Tips For Teens

By ELINOR WILLIAMS

Here's a girl with a problem [illegible]

[illegible]

Were did people [illegible] were [illegible]? Haven't you heard of [illegible]?

[illegible]

If [illegible] a double-date instead of a crowd, making fudge is fun and making popcorn balls can give you a lot of laughs when the boys get into the sticky stuff. If you don't believe it, try it, and remember that when everybody helps, cleaning up afterward is fun too.

Find out what kind of games your friends seem to prefer: cards, guessing, active ones like charades, etc., and we'll send you suggestions for [illegible].

Practical Country Clothes for All

By ANNE YATES CLARKE

EVERY girl and woman who spends much time in the country [illegible]

At last someone [illegible]

HOW IT BEGAN

Mrs. Phelps, whose husband [illegible]

It was evident from the acceptance of her [illegible] clothes that there was a great need for [illegible] country clothes, so Mrs. Phelps formed an [illegible] sportswear manufacturer, but also [illegible] textile firms where the type fabrics she wanted were made. Some which she designed are especially made for her.

WASHABLE FABRICS

Almost all fabrics are washable. They include corduroys, [illegible] flannels, denims, coverts, Indian Head striped cottons for shirts and specially created moleskin and Amish fabrics, the latter a cotton flannel-backed washable cloth which the Amish wear all winter. Colors are greys or earth-brown tones and brighter colors in shirts and tops of various types which combine well with them. All the [illegible] pieces can be [illegible] coordinated with others in the collection.

[illegible] of the utmost importance. Sleeves of shirts have [illegible] under the arm so arms can be lifted without pulling the shirt out at the waist. "New Trousers" are shaped to give a slimming effect to the figure yet allow for plenty of action. They taper at the bottom as do toreador trousers, which are pedal pusher length. There is a one-piece romper suit with snap button front, half saddle pockets, drop seat and tapered shorter trousers. Skirts are wrap-arounds, either slender or flared, with tied waistline that is easily adjustable. Jackets are comfortable and functional. Some tiny collars are flat, others are flared or rounded.

All pieces are adaptable to a variety of figures as well as to a variety of activities. They are easy to put on and take off, easy to keep clean and to wash; some need no ironing. Best of all they are priced very low for their quality of fabrics and [illegible] workmanship.

[illegible] By Fashion League

[illegible] Country Clothes that are practical for work and smart looking too. Most are of washable [illegible] all are cut to adapt easily to different figures and [illegible] Typical are the romper suit shown left and skirt and shirt at right. The cotton covert romper has snap-button front, half saddle pockets, drop seat and tapered trousers. It may be worn with jacket, and with a skirt over it. The slash-pocket wrap-around skirt has tied waistline for easy adjustment and the [illegible] so [illegible] under the [illegible] that it will not pull out of the skirt. Of striped cotton [illegible] of four shirts in varied materials.

Knit Look Popular This Year

The "sweater [illegible]" fresh fashion [illegible]

[illegible]

So [illegible] of the new [illegible]

New [illegible] knit [illegible] the waist has an especially [illegible].

New Stylings . . .

[illegible]

The [illegible]

Sidney Reynolds LTD

The Quality People

Specialists in the World's Finest CHINA and CRYSTAL

Established 1922

Opposite the Empress Hotel

Men Who Keep the Army on the Move

By Trevor Collins

Sometimes known as the backbone of the Canadian Army, are men who repair and service the equipment. At the Bay Street Armoury members of the 10th Technical Squadron are charged with the job. Shown lifting, on his back, working on the rear wheel of a truck, is Cpl. O. C. Robertson.

Members of the unit are even more familiar with the Bren gun than the soldiers who use them. Shown examining one recently removed from storage are (left to right) Sgt. J. R. Hewitt, Cpl. H. C. McNaney, Cpl. M. D. Leavitt and C.S.M. Percy Stimpson, M.M.

All men are specialists—or under training—at their trades and nearly every repair job can be handled in the workshops in the basement of the armoury. Shown welding a [illegible] on a tractor training model are (left to right) Cpl. J. G. Lemieux and Cpl. L. E. Clarke.

[illegible]

HARBOUR LIGHTS

BY—RAY WORMALD

[illegible]

How Pouce Coupe Got Its Name

In the Days of the Trapper a Young Sikinni Indian Cut His Thumb and Left a Scar. That's How the B.C. Town Earned the Title.

By RANGER W. N. CAMPBELL

THIS is the story of how the important town of Pouce Coupe [illegible]

Stag Lines

BY-BERT BACHARACH

CARDIGANS A HIT

FASHION [illegible]

Button-Up Sweater

For the Campus [illegible]

Care of Clothes [illegible]

Amateur Chef [illegible]

Handyman [illegible]

Stubborn Spots [illegible]

Pass the Cigars [illegible]

LOCAL NEWS

The Daily Colonist.

(ESTABLISHED 1858)

COLONIST TELEPHONES
All Departments .... E 4111
AFTER 11:30 P.M. AND BEFORE 8:00 A.M.
Reporters .... E 8309 Sports .... E 7000
News Desk .... E 4500 Circulation Room E 6725

NO. 246—NINETY-THIRD YEAR | VICTORIA, BRITISH COLUMBIA, SUNDAY, SEPTEMBER 30, 1951 | SECOND NEWS SECTION

Delicious Mushrooms Product of Careful Cultivation

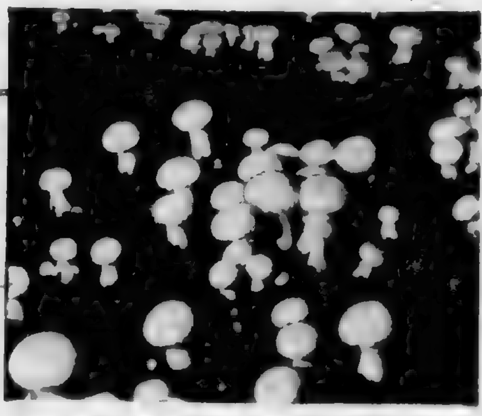

These mushrooms will soon grace the dinner tables of Victorians after being picked and boxed on Saanich farm of grower Victor Wilson. Two varieties are being developed by Mr. Wilson, "whites" and "creams," the latter being most popular because they have a stronger flavor and go further in sauces and gravies.

Mushrooms are grown in building like this, the first of a total of four to be built on the Wilson farm. Construction of remaining three buildings is expected to be completed by Nov. 1 and they will have a growing capacity of 50,000 pounds each year with 36,000 square feet of growing space.

Grower Victor Wilson picks mushrooms with a clockwise twist in what is known as the third "break" of growing cycle. There is a fresh break every 10 days and after the 10th, everything is thrown out and fresh soil is put into the growing beds for the next 10 cycles.

A. J. Wilson, of Prospect Lake, helps his son out in growing of mushrooms. Once known as "King of the Mushroom Growers" when he lived in Hamilton, Ont., he came out here to retire but went back in business to aid son. He produced 60,000 pounds per year in eastern city.—(Colonist photos by Bud Kinsman.)

Group Plans 42 Classes

Forty-two Pro-Rec classes will open simultaneously in the Greater Victoria district Monday.

Classes, free to the public, are divided into the following groups, women, men, mixed and junior.

Activities for women include rhythmic gymnastics, tumbling and bench exercises, folk and square dancing, elementary ballet and tap dancing, tumbling, vaulting, swimming, diving, bowling and skating.

Men's activities include fundamental gymnastics, tumbling, vaulting, springboard tumbling, high bar, rings, parallel bars, weightlifting, table tennis, volley ball, basketball, swimming, life-saving, aerial trapeze and ice skating.

Mixed classes include basketball, ice skating and square dancing as well as swimming and bowling for members [illegible].

NEW CLASSES

Three new [illegible] classes will be [illegible] this year at Monterey School on Wednesdays, [illegible] on Thursdays and Happy Valley on Fridays.

Instructors for the [illegible] season are Mrs. Gwen [illegible], Mrs. [illegible] Goodspeed, Mrs. Betty [illegible], Mrs. Frankie [illegible], Miss Enid Abel, Miss Ruth Crossley, [illegible], Jon Jackson, Dan Francis, Jack Medcalf, George Smith and Bill Arnas.

Chief instructor is E.J. Keller. Special instructors in [illegible] will be Jean and Thornton [illegible].

Arrangements have been made to start Pro-Rec classes at Salt Spring Island, Chemainus, Youbou, Kuper Island, Port Alberni, Great Central Lake, Courtenay, Campbell River, Tofino and Ucluelet.

Shortage Of Leaders For Scouts

There is still a shortage of scoutmasters in the Victoria district.

Freeman King, executive scout commissioner, said yesterday that a course will be started in the near future for those interested in becoming scoutmasters.

A district training course for cub leaders will begin Oct. 3 at 8 p.m. at 1034 Johnson Street. The course will run for four weeks, one night each week, and will include practical work.

Rover crews of the Victoria Lions Own and the Fairfield groups will make a cross-country orientation run by compass today.

LEVELLED OFF

One of the world's famous flat-topped mountains is Mt. Roraima, towering 9,100 feet in British Guiana.

Heart Attack Claims Printer

William Spencer, 52, of Langford Lake, an employee of Victoria Press Ltd., died of a heart attack while attending a function at Lake Hill Community Hall last night.

He had been in [illegible] health for some time. Mr. Spencer had been with Victoria newspapers for the last 27 years, coming to Victoria from Portland, Ore. He operated a monotype.

Surviving Mr. Spencer is his wife. The body is resting at Chaplin's Funeral Home.

Ratepayers Sent Check By E. & N.

[illegible] Ratepayers' Association [illegible] $30.50 check from Canadian Pacific Railway [illegible] the recent E & N Railway special [illegible] from Victoria to Port Alberni and return.

George E. Benner, ratepayers president, said 605 tickets were sold, with collections $2471. C.P.R. portion was $2,[illegible].30, he said.

The association check, however, [illegible] $40 [illegible] by Hosmann [illegible] Victoria, leaving $36 for the association.

After deduction of $88 expenses the balance will be presented to Queen Alexandra Solarium in a ceremony at Logan Mayhew's Victoria Home Oct. 4 at 8 p.m.

Dockyard Workers Seek Bonus

A cost-of-living bonus will be sought Monday by the Dockyard Civil Servants' Association, according to President Jack Carey.

He termed the bonus overdue to civil servants. He said there has been no response from the government toward the [illegible] payments of civil servants who are behind wage rates now being paid trades.

Resolutions will be forwarded the national executive to press the government for relief of persons in the low category pay ranks, Mr. Carey added.

Two Victorians Called to Bar

AROUND TOWN

Two Victorians were among eight law students called to the bar as barristers and solicitors at a ceremony in Supreme Court before Mr. Justice A. D. Macfarlane yesterday.

[illegible]

★ ★ ★

Mrs. Elizabeth Wootton, 846 Cedar Hill Crossroad, was honored during a program featuring Kate Aitken at the recent Canadian National Exhibition in Toronto.

During a six-week visit to the eastern city and a trip to the exhibition, she was presented with a silver tray by Mrs. Aitken as the visitor to her program who was the longest distance from home.

★ ★ ★

Regular meeting of the Victoria and District Chrysanthemum Society will be held at [illegible] Hall at 8 p.m. Tuesday.

Members are asked to bring their eight blooms, [illegible] for a club competition. This is the last meeting before the [illegible] show.

★ ★ ★

Committee members for the 1951-52 season were named by Victoria Union Toastmasters Club No. [illegible] Friday night.

They are: Carl Lampay, H. Yorgson, L. [illegible] J. Burgess, membership committee; B. Doherty, D. Pye, R. Bowden, program committee; J. Pettigrew, D. [illegible], K. [illegible], social committee; R. Fletcher, D. Genn, R. Abbott, educational committee.

A debate on the abolition of capital punishment was declared a draw by the membership.

★ ★ ★

John O'Neil, Victoria, has been nominated for the office of sergeant-at-arms of the freshman class at Gonzaga University, Spokane, Wash. Elections will be held Wednesday.

★ ★ ★

City lawyers J. V. McKenna and H. K. Bate have formed a law partnership and are now in offices at 308 Royal Trust Building.

Defer Debate On B.C. Act

Argument which was to have begun on the Workmen's Compensation Act in Vancouver Appeal Court next Monday has been postponed indefinitely, according to J. W. Hefferman, counsel for the Workmen's Compensation Act Inquiry Commission.

Mr. Hefferman said unforeseen circumstances caused the postponement.

Weather Forecasts

East coast of Vancouver Island: [illegible] with showers near the mountains a few [illegible]. Little change in temperature. Winds [illegible] 60. Monday [illegible].

West coast of Vancouver Island: Cloudy with showers, Sunday. Little change in temperature. Winds southwest 15. High at Estevan Point, 55. Monday outlook rain.

V.C. Winners Join Scots At Annual Reunion Dinner

By TREVOR COLLINS

Four Victoria Cross winners and more than 150 members of two famous Canadian infantry units met for the first time last night.

The occasion was the reunion banquet of the Canadian Scottish Regiment (Princess Mary's) and members of the 16th Battalion, C.E.F., of the First World War, held at the Bay Street Armory.

The V.C. winners were Lieut.-Col. C. C. Merritt, Col. C. W. Peck, Major-Gen. G. R. Pearkes, M.P., and Cpl. W. H. Metcalfe.

They are all veterans of the First World War, except Lieut.-Col. Merritt, who won the decoration for outstanding bravery with the Canadian Scottish Regiment at Dieppe.

The reunion is a memorable occasion for the men of the two units. Some traveled from eastern United States and as far south as Berkeley, Calif.

Others from Vancouver Island made a special effort to attend the reunion and dedication ceremony today at Pioneer Square.

BATTLE HONORS

The armory was decked out in flags and bunting for the occasion. Between the flags were battle honors of the 16th Battalion and engagements of the 1st Battalion of the Canadian Scottish Regiment.

[illegible]

On behalf of the 130 [illegible] members of their [illegible] unit, [illegible] presented Col. Peck with a [illegible]. He was their commanding officer.

Ben Lowrey of Winnipeg, on behalf of the men who followed him, presented the colonel with a pen and pencil set from members of the unit from that town.

MAY BE LAST TIME

His voice choked with emotion, the aging veteran said to his men: "I am glad to see you. You are a [illegible] to my heart. This may be the last time I will have an opportunity to speak to you. God bless you all." The men cheered.

The banquet was one big "Hello, I've forgotten your name but I remember your face" and "Do you remember when we were [illegible]."

At least one man confessed to an act that would probably have seen him between bars had the [illegible] been known at the time.

Pte. Y. W. Hay, batman for Major Eric Stewart of Victoria, admitted to his senior officer that during the last war he used to "borrow" the old drink from the major's supply and fill the bottle up with water.

STRANGE EGGS

Pte. Hay later went hunting eggs [illegible] were hard to find in France [illegible] and [illegible] capturing 12 Germans hiding in the farmhouse.

"That man got into more trouble," commented Major Stewart as he shook hands with his old friend.

The Chinese batman was lightheavyweight champion of the Third Division during the Second World War. He is well known in Victoria sports circles and is now working with a piledriving company at Port Alberni.

Major Jack Fawcett, chairman of the dedication committee, was praised for his work in organizing the affair.

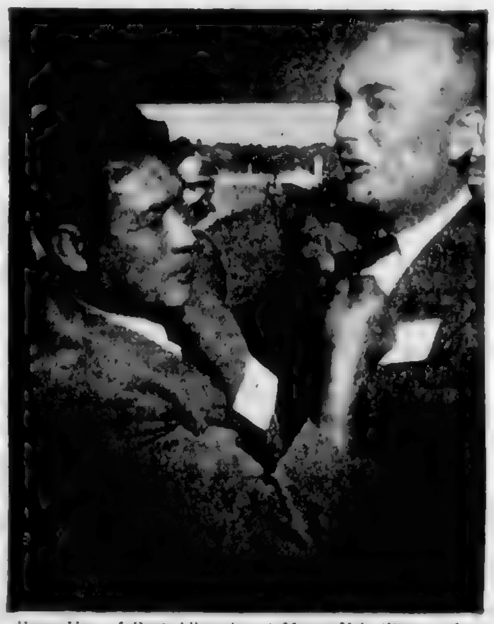

Wing Hay of Port Alberni met Major Eric Stewart for the first time in many years at the banquet last night. During the Second World War he was batman for the major. When not capturing Germans he made a "very good job of it," according to the major.

RECALL ANTARCTIC TREK

OSLO (Reuters)—Five of the surviving members of the South Pole expedition of Roald Amundsen, Norwegian explorer, celebrated the 40th anniversary of the expedition at a recent reunion here. They met at the home of Capt. H. F. Gjertsen, an officer of Amundsen's ship the Fram.

David Webb Wins Over 239 Contestants

Nurses Pick Winsome Blond Boy as Best Baby

By BRIAN LOUGHNAN

David Webb, a fellow with blond curly hair, blue eyes and an engaging smile, won himself a trophy yesterday and a crown. He was the centre of adoring feminine interest.

On being presented with his prize cup, David yelled and tore his paper crown off and hurled it on the floor. He followed that with a happy smile.

David won the fourth annual baby contest held at St. Joseph's Nurses' Home. He entered the six months to one year old finals and emerged, after considerable shouting from 239 other contestants, as "Best Baby."

David is the son of Mr. and Mrs. N. Webb, 1041 Tulip.

Babies from all over Victoria entered the contest with the conviction that it takes lung power to win.

BEST GIRL

Best girl in the six to 12 months class was Judith Young, daughter of [illegible] Mrs. I. M. Young, 2730 [illegible] Road; best boy under six months was Frederick Hughes, son of Mr. and Mrs. T. Hughes, 630 Pattwell; best girl under six months was Beverly Poole, daughter of Mr. and Mrs. C. Poole, 847 Cornflower; best twins were Lesley and Maxine Ma[illegible], children of Lt. and Mrs. S. G. Ma[illegible], 558 Lampson; first [illegible] prize went to Thomas Holmes, son of Mr. and Mrs. H. Holmes, 1370 Thurlow; prize for youngest [illegible] in the boys was won by Russell Peterson, two months old, and youngest girl's prize went to Janice McDougall, daughter of Mr. and Mrs. M. J. McDougall, 145 Berwyn.

A special prize went to David Pousford, son of Mr. and Mrs. R. J. Pousford, 1195 Raymond, who won the [illegible] baby trophy for being born on the date of the show.

Sponsors of the contest, which was for babies born in the hospital between August 1, 1950, and July 31 of this year, were members of the Junior Auxiliary to St. Joseph's.

The show began at 2 p.m. and by 4 o'clock the Nurses' Home was bouncing with babies. A lullaby would have needed a megaphone.

The Nurses' Home will never be the same again until next year's contest. But the only reported damage was to a considerable amount of three-cornered laundry.

Happy Tot Wins Trophy as Hospital's Best Baby

David Webb, winner of "Best Baby" contest at St. Joseph's Hospital, grins as Miss Win Elliot, president of the Hospital Junior Auxiliary, presents his cup. Standing behind David is Sister Rose Mary. Mrs. N. Webb, 1041 Tulip, holds David.—(Colonist photo by Jim Ryan.)

Fund for Veteran Will Go Over Top

Langford community went "over the top" Friday night in its fund-raising dance in Colwood Hall for multiple sclerosis victim Owen McLeod.

More than $1,100 will have been raised when all receipts are in, said John Plumb, Peatt Road, Langford, last night.

Objective was $1,000.

Victoria Lions Club had added $100, the Salvation Army has contributed $50 and the Legion Poppy Fund provided another $100 for the fund for the war veteran.

Mr. McLeod is expected to leave for treatment in the Tacoma clinic Oct. 11.

Mr. Plumb said "the spirit of the dance had to be seen to be believed. The hall was jammed. And when McLeod and his wife came in they really had quite an ovation."

Several people who won prizes at the affair turned around and auctioned them off for the fund, Mr. Plumb added.

It is expected that McLeod's treatment will take about nine weeks.

After that, if he is well enough, Mr. McLeod hopes to return to his old occupation of baker or cook.

McLeod has great hopes for the future," said Mr. Plumb, "and has been greatly touched by the help so many people have given him."

Willed Snuff Poured Into Ram's Head

Snuff willed to the Canadian Scottish Regiment by the late Brigadier Sutherland Brown, was poured into receptacle in ram's head at officers' mess last night by Capt. D. Stephens. Grouped, left to right, are Brig. D. R. Sargent, Lieut.-Col. R. D. Travis, Capt. Stephens and Lieut.-Col. N. Van der Vliet.—(Colonist photo by Jim Ryan.)

ZERO SOAP
COLD WATER SOAP FOR WOOLLENS
59¢ and $1.25 Box
THE BEEHIVE—613 Fort

Realize $275

A record number of persons participated in the recent ... bridge ... under the auspices of the Women's committee to the Victoria Symphony concerts, Mrs. Goldwyn Terry, convener of the affair, reports.

Gross receipts were amounted to approximately $275. Winner of the top bridge prize was Mrs. Florence Jenner.

Beauty and You

By MARION MATTHEWS

Anticipation and apprehension can play havoc with young complexions, and if you are off to ... first job, get a head start on ... Maybe by giving your skin extra daily care.

Primary requisite for a good ... must be ... to remove all trace of make-up as well as a collection of soot, grime and oil. To do an effective job you can use a cleansing cream each morning and evening.

If you've never used one before, begin by applying your cleanser correctly. Start at the base of the throat with upward and outward strokes. Then from the chin move fingertips across and up on the cheeks toward the temples, across the forhead and down the nose. Wipe off with tissue, being careful to use the same upward and outward motions. (These are the correct motions to follow when using a cleanser or facial cream. They ... even when ... your face ... a soap and water ...

For troubled skins or if you feel you could do with a bright pick-up after too much summer ... that comes with a treatment ... Dry skins may use it once a week while some oily conditions may use it every day. Because it is a water "soluble" cream it can replace soap. Moisten the skin with lukewarm water and apply a thin film of the masque. Do not get it too close to the eyes. ... sufficient. You will feel a tingling sensation. Remove by splashing lukewarm water on the face with your wash cloth.

A skin lotion or astringent follows the use of cleansing cream and creamy masque ... the normal or oily skin. Dampen a ... of cotton with the lotion and go over the throat and face ... glands are most active in these areas. If you feel your nose needs ...

... a rich rosy undertone for those who use darker shades of powder.

... to be as pretty as possible. If you have a good complexion ... shining hair and well-manicured nails add up also.

Rockland Park W.C.T.U. will meet at the home of Mrs. R. B. Elliott, 1056 Foul Bay Road, on Monday at 2.30 p.m.

Eyes Deserve Attention

Are your eyes receiving the care they should have? An Optometrist can give them professional care and attention that assures you of the keenest, most comfortable seeing. Visit an Optometrist and remember the morning is usually the best time to have your eyes examined.

Norman S. Cull
609 FORT ST.

SAVE MONEY NOW! get LOVELY NEW BLANKETS from your OLD WOOLLENS!

Blanket prices are at record highs! Now's the time to use the money-saving Fairfield Plan. You just send your old knitted or woven woollens—all-wool socks, sweaters, suits, underwear, etc. to the Fairfield Woollen Mills. In return, you receive lovely NEW BLANKETS, COMFORTERS or SATIN-BOUND BEDTHROWS at a fraction of their normal cost. Fairfields' improved methods of fashioning new blankets from old woollens mean greater savings today than ever before!

SMART NEW CONVOY COATS!
Save, too, on these warm, rugged Convoy Coats. Fairfields make them, complete with hood, in sizes for men, women and youths ... from your old woollens.
Act now! Send the coupon today for full details of the Fairfield Plan.
3173 KINGSWAY VANCOUVER
FAIRFIELD & SONS LTD.
WINNIPEG WOOLLEN MILLS
WINNIPEG

Fairfield & Sons Ltd., Vancouver 28.
Send me your full-color catalogue giving full details about new blankets and Convoy Coats from old woollens.
NAME
ADDRESS

After each shampoo or home permanent
LOVALON your hair

added fresh color makes the lustrous difference!
• Leaves hair soft, easy to manage
• Blends in yellow, grey streaks
• 12 flattering shades • Removes shampoo film
• Gives sparkling highlights
15¢ and 39¢
the modern hair beauty rinse

GUARANTEED USED PIANOS

Every piano thoroughly reconditioned in our workshops by expert technicians and sold with written guarantee for five years.
Several High-Grade Pianos To Choose From
TERMS ARRANGED
"We Sell for Less Because We Sell More"
Agents BELL and WILLIS PIANOS
S. G. CAVE PIANO STORE
Victoria's Exclusive Piano Specialists
745 VIEW STREET PHONE G 2512

Today's Pattern

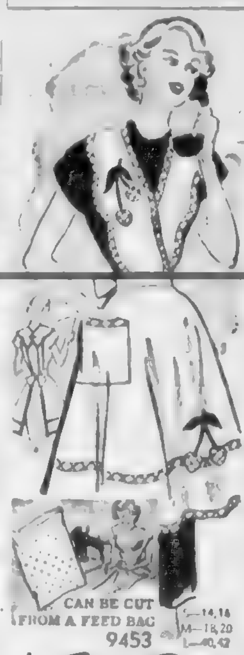

CAN BE CUT FROM A FEED BAG
9453
S—14,16 M—18,20 L—40,42

by Marian Martin

WEEK'S BUDGET STYLE

A love of an apron and a ...

Send THIRTY-FIVE CENTS in coins (stamps cannot be accepted) for this pattern to the Marian Martin Pattern Department, The Victoria Colonist, 60 Front Street West, Toronto, Ont. Print plainly SIZE, NAME, ADDRESS, STYLE NUMBER. The pattern will be mailed from Toronto and should reach you in two weeks or less.

Today's Pattern

C740

by Laura Wheeler

SHE HELPS MOMMY! ...

Send THIRTY-FIVE CENTS in coins (stamps cannot be accepted) for this pattern to the Laura Wheeler Pattern Department, The Victoria Colonist, 60 Front Street West, Toronto, Ont. Print plainly SIZE, NAME, ADDRESS, STYLE NUMBER. The pattern will be mailed from Toronto and should reach you in two weeks or less.

Welcome Tea For Mothers

Mothers of new pupils were entertained at a welcome tea given recently by members of Burnside P.T.A. executive. Mrs. G. Osborne, president, welcomed the guests and Mr. W. J. Orchard, principal, opened the affair.

There was a short program of songs by pupils of Grades V and VI.

The auditorium where tea was served was decorated with autumn flowers. Mrs. G. Graham, Mrs. B. Beasley, Mrs. A. Strick, and Mrs. D. Webster, Mrs. J. Burleson, and Mrs. J. Chapman were in charge of tea arrangements.

The next meeting will be held at the home of Mrs. A. Strickland, 614 Dunedin Street, on Wednesday. New members will be welcome.

The Overseas Wives Club will meet at 8 p.m. on Wednesday at the Y.W.C.A. Election of officers will take place.

... W.I. Victoria subdivision will meet on Tuesday at 8 p.m. in the Farian Hall.

Victorian Cabaret October 5

The "Victorian Cabaret" will be presented by the Junior Auxiliary on Oct. 5 at the Sirocco.

Mrs. Lloyd Detwiller is the convener with the following assisting: Mrs. G. M. Abernethy and Mrs. M. Porter, decorations; Mrs. William Clark, reservations; Mrs. Eric Cox and Mrs. E. Jaffray, tickets; Mrs. A. H. Cox and Mrs. William Dillabough, advertising.

... party will be at ... from ... to 9 p.m. followed by a ... Tickets may be obtained from ...

Nurses to Meet In Cumberland

Vancouver Island District of the Registered Nurses Association of B.C. will hold a meeting ... Hotel Cumberland, with ... Chapter as hostess.

Guest speaker will be Dr. C. A. Jamison, whose topic is "Congenital and Other Deformities of Children." Dr. Jamison was house pediatrician at the Children's Hospital at Vancouver before going to Alberni. Meeting is called for 7.30 p.m.

VANCOUVER, B.C.
Hotel Abbotsford
921 WEST PENDER
Hotel Belmont
1006 GRANVILLE
Your Host STANLEY EDWARDS
Formerly of Saskatoon and Victoria

Sussex Dress Shop
THE HALF-SIZE HOUSE
COATS AND SUITS
1011 Douglas G 1615

ENGLISH NEEDLEWORK SHOP
1314 Government St. B 6842
Between the New Post Office and Mc & Mc
Next Door to Spotless
PETIT POINT KITS 1.00 to 5.00
KNITTING WOOL
Guaranteed 100% Pure Wool
Direct from English Mills
4-Ply 40c oz. 3-Ply 45c oz.

charge accounts invited
what a wonderful selection of walking heels

"Grand Slam" red calf, black calf, briar tan calf $14.95
"Country Club" black calf, blue calf, briar tan calf $14.95
Hill and Dale
"Sorority" black calf $14.95
... here are our newly fashionable ... "walking heels" ... so much in demand by smart women who like the tailored look with suits ... and who want to enjoy luxurious walking comfort ... Ingledew's feature "walking heels" in most extensive range of colors ... sizes ... and famous brands ... come in while there is such a grand selection

"Saber" black calf, briar tan calf $17.95
Naturalizer
"Saratoga" cordovan brown calf, black calf $17.95
"Smoothy" black calf, briar tan calf, blue calf, red calf, green calf $17.95
Ingledew's
749 Yates St.
... when you think of fine shoes
mail orders promptly filled

1050 Fort St.

Contemporary Modern Showroom
Modern furniture, modern decorations and ideas for modern living. That's what Victorians will find in the CONTEMPORARY MODERN SHOWROOMS — Fort Street, near Cook.
THINGS WE DO
★ Interior Design
★ Custom Made Furniture
★ Office and Commercial Designs and Alterations
★ Remodeling
On display in the CONTEMPORARY MODERN SHOWROOM you'll find beautiful modern living room suites, unique odd tables and occasional chairs, bedroom furniture, contemporary fabrics, even office and commercial furniture all in the modern manner. Call in soon and see this beautiful Custom-Made Furniture. The showroom is open from 10 till 5 daily.
CONTEMPORARY MODERN SHOWROOM 1050 FORT STREET, VICTORIA

Capt. and Mrs. Duff Macdonell leaving St. Andrew's Presbyterian Church following their marriage on Wednesday. The bride is the former Lieut. Nursing Sister Norma Ma Lennan.—(Photo by Paul Joncas

Mr and Mrs. Richard Leon Nelson whose marriage took place recently in St. Mark's Episcopal Church, Berkeley, California. Mrs. Nelson is the former Eleanor Maud Laundy, daughter of Mrs. Digby Smith, Berkeley, and the late Capt. E. L. Laundy of Victoria and granddaughter of the Rev. T. H. and Mrs. Laundy, Beach Drive. The bride's gown was fashioned of brocade sent from Korea by her sister. They are making their home in Oakland, California, for the present.— Walton Photo Studio.)

Mrs. John A. Robertson, the former Maureen Campbell, daughter of Mr and Mrs. Fred A. Campbell, 1238 Palmer Road, whose marriage took place at Centennial United Church on Sept. 21. The groom is the son of Mr. and Mrs. John Robertson, 1278 King's Road (Photo by Leonard Holmes.

Mrs. Edwin Sydney Ted Waterman, the former Joan D Crowther, daughter of Lieut.-Cmdr SB and Mrs. J D. Crowther, whose marriage took place recently at Christ Church Cathedral. The groom is the son of Lieut -Col S L. Waterman, Battleford, Sask, and Mrs. E. K. Waterman, Victoria.

Mrs. Glen Launce Murdoch, the former Mary Lorraine Arnet, with Mrs. Nelson Cook, matron of honor (right), Miss Gayle Murdoch, bridesmaid (left), and Miss Joan Nicholson, junior bridesmaid.—(Paul Joncas photo.)

Mr. and Mrs. Dean Leslie Corke pictured with their attendants following their marriage last week From left to right, back row Mr William Graham, Mr. Garth Corke, the bride and groom Mrs. Stanley Knapp, matron of honor for her sister, Mr. Knapp. Seated, left, Miss Norma Dunn, Sandy Crawford, flower girl; and Miss Irene Langas The bride is the former LaVerne Irene Margaret McColm, daughter of Mr and Mrs. J. Alan McColm, and the groom is the son of Mr. and Mrs. L. M. Corke.—(Paul Joncas photo.)

Announcement Presages Late October Wedding

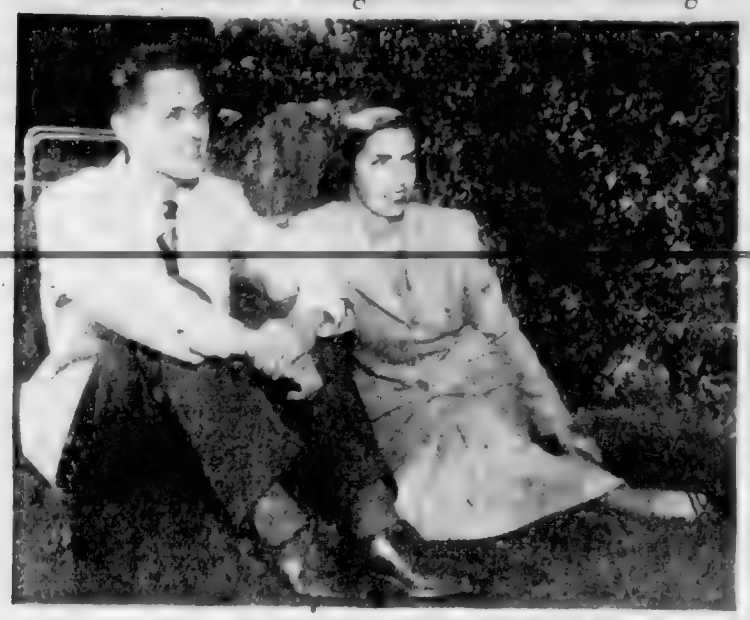

Lieut.-Col. and Mrs. A. W. Hunt, 637 Fernon Drive, announce the engagement of their youngest daughter, Barbara Carlyle, to Thomas Douglas Crowe Galt, son of Mr. and Mrs. T. H. Galt of Vancouver. The wedding will take place on Oct. 27 at the Church of St. George the Martyr, Cadboro Bay. (Colonist photo)

Capt. and Mrs. A. L. Duff Macdonell On Motor Trip Through the Rockies

[illegible]

Wins Music Scholarship

Miss Marian Elizabeth Gibbs, L.R.S.M., has received word that she has been awarded a scholarship from the Royal Schools of Music, London, England. There are only two scholarships awarded in Canada each year. Miss Gibbs, who is 18 years of age, has studied piano under Mrs. Ethel James, Mr. James Gerry and her father, Mr. Stanley Gibbs, F.R.A.M., President of the Conservatory during her second year at V.C.M. Miss Gibbs will leave for England next September for study, and daily for three years at the Royal Academy of Music. (Colonist photo)

Clubs and Societies

The Second Male Group of the First Baptist Church met recently at the home of Mrs. Oliver [illegible] Monterey Street. Mr. A. Mayer presided and Mrs. [illegible] was guest speaker, leading a round table discussion. A [illegible] program was presented by Mrs. [illegible], Douglas Mc[illegible] and Mr. [illegible]. The next meeting will be held at the home of Mrs. Pearse, Fell Street, on Oct. 3rd.

* * *

The Ex-Ween Association of Mala[illegible] Division will meet on Tuesday at 8 p.m. in the Navy League Auditorium, Broad Street.

* * *

A meeting will be held on Wednesday, Oct. 3 at 8 p.m. in the auditorium of the Frank Hobbs School, Cadboro Bay, to form a Parent-Teacher association and elect officers.

* * *

St. George's Ladies' Guild, Cadboro Bay, will meet in the hall on Thursday at 2 p.m. Plans will be made for the produce stall to be held in October. Visitors to the stall will be shown over the new church.

* * *

The W.A. to the B.C.N. will meet on Oct. 2 at 2.30 p.m. at the home of Mrs. Martin Deane, 1457 Arm Street.

* * *

The Ladies' Auxiliary to Lake Patrick No. 31 Canadian Legion will meet in the Legion hall on Monday at 8 p.m.

* * *

The Evening Branch W.A. will meet in the guild room on Tuesday at 8 p.m.

Catherine
WILSON'S
Corset Shop Ltd.
Under Cover Story for Fall
New Arrivals
• Foundation Garments
• Lingerie
• Hosiery
635 Fort E 3333

Attend At Home At Gordon Head

SOCIAL AND PERSONAL

The Lieutenant-Governor and Mrs. Wallace attended the "At Home" given by the officers and their wives at the Gordon Head Officers' Mess, Esquimalt, last evening.

* * *

Return From Britain

Mr. W. C. Moresby, K.C., and Mrs. Moresby, Trutch Street, have returned from Britain where they spent the past three months.

* * *

New Zealand Visitors

Mr. and Mrs. A. L. [illegible] were guests at dinner given by Mrs. M. [illegible] West Saanich last evening. They are leaving for Nanaimo today where they will stay until sailing about the [illegible] week.

* * *

Christening Ceremony

The infant son of Mr. and Mrs. J. G. [illegible], 977 Hampshire Road, received the names [illegible] at a christening service conducted by the Rev. [illegible] at Christchurch Sunday morning. The [illegible] wore a lace robe for the occasion. Godparents were Miss [illegible] and Mr. Allan Husband. Following the [illegible] to members of the family at the home of [illegible] grandparents, Mr. and Mrs. B. Husband, 1280 [illegible].

* * *

Red roses and [illegible] were the [illegible] when Miss Betty Bridge became the bride of Mr. [illegible] at the home of Mrs. L. [illegible] Gifts were drawn by the [illegible] from a pretty [illegible]. The refreshment [illegible] red carnations [illegible]. Guests present were the [illegible] Misses Irene [illegible], Violet Newman, Tillie McAvoy, Alice [illegible].

* * *

Mr. and Mrs. Pierre Timp have returned from a six month visit in Europe.

* * *

To Continue Studies

Miss Marguerite [illegible] daughter of Mrs. A. Mayer [illegible] left [illegible] to resume her studies at [illegible].

* * *

Miss I. L. Morash, 26b Montreal Street, leaves today for [illegible] Halifax South Shore and [illegible].

* * *

Mrs. N. Wilson and Mrs. [illegible] spent a week recently at the Blackwood Street home of the latter's daughter, Mrs. [illegible], on the occasion of her October bridge party. Guests were Mrs. [illegible], Mrs. G. Croft, Mrs. V. Hall, Mrs. F. [illegible], Mrs. [illegible], Mrs. J. Bugbeam, Mrs. F. [illegible], Mrs. [illegible], Mrs. C. [illegible], Mrs. M. Wilson, Mrs. W. [illegible], Mrs. F. [illegible], Mrs. F. C. Trump, Mr. G. [illegible], Mr. A. [illegible], Mr. E. Speed, Mr. L. McFadgen and Mr. F. [illegible].

* * *

Miss Shirley Leigh, at her home in [illegible] was honored recently at a shower given by Mrs. I. Ward and Mrs. P. [illegible] at the home of the latter, 2601 Montreal Street. Guests were Mrs. [illegible], Mrs. William Roberts, Mrs. G. Stewart, Mrs. G. McKenzie, Mrs. I. Brownsdir, Mrs. I. [illegible], Mrs. F. Wood, Mrs. A. Patterson, Mrs. M. MacDuff, Mrs. I. Hill, Mrs. M. Kerson, Mrs. W. [illegible], Mrs. N. Patterson, Mrs. I. G. Patterson, Mrs. A. I. [illegible] and Misses Elaine Stewart, Lorraine Patterson, Marion [illegible], Marvin Leigh and Joan Webb.

Mrs. Pye Again Heads Society

BRENTWA, Sept. 29. — Mrs. Arthur W. Pye of [illegible] was re-elected president of the Women's Missionary Society of the Presbyterian Church in Canada.

She and other 1951 officers were installed later by Rev. W. A. Cameron, secretary for foreign missions.

Miss Helen M. Hume was elected to her first term as recording secretary. [illegible] secretary, Mrs. [illegible] became second vice-president, treasurer and Miss [illegible] was elected young women's secretary.

PUTS FAMILY FIRST

HADLEY, [illegible] England, [illegible] Cathedral [illegible] turned down a post at Canterbury Cathedral [illegible] because it was [illegible] to come with her [illegible] and children.

SCIENTIFIC POET

Omar Khayyam, the Persian poet, was famous throughout the east as a mathematician in the 12th century.

Banquet Thursday

Crown Brook Lodge No. 45 will [illegible] Hall on [illegible] 7.30 A banquet [illegible] at 6 p.m. [illegible] Hanger president of the Hawkah Association of Branch [illegible] who is making his official visit. Any members [illegible] Tuesday Pennant. Ladies wishing to attend the banquet will please phone Mrs. [illegible] at G [illegible] not later than [illegible].

* * *

St. Mary's Women's Guild [illegible] at 2.30 p.m. [illegible] Street.

To Receive Guests at Ball

Rear-Admiral B. W. Greathed, CB, President Naval Officers' Association of Victoria and Mrs. Greathed will receive guests at the Naval Officers' Association "Fall Ball" on Friday, Oct. 19, at the Officers' Mess, H.M.C.S. Naden. A long list of distinguished guests, headed by His Honor the Lieutenant-Governor and Mrs. Wallace have indicated their intention of attending. (Colonist photo)

Shirley Bertram Bride Of Rodney Alan Harford

Mr. and Mrs. Rodney Alan Harford are [illegible] at Lake Pleasant [illegible] George Pearson [illegible].

The Rev. [illegible] H.M.A. officiated [illegible] Mr. and Mrs. Thomas Bertram [illegible] Victoria, parents of the bride, [illegible] Mr. Rodney Harford, son of Mr. and Mrs. [illegible] Harford, Victoria, [illegible] the bridegroom.

Guests were received by the [illegible]

Mr. Willis Head Of New P.T.A.

[illegible]

TOURS FOR INVALIDS

[illegible]

Boys' Brown Wool
HAT and COAT SETS
5.95
THE BARGAIN SHOP
[illegible] VIEW STREET

H. S. Timberlake
N. T. Johnson A. H. Heaslip
Optometrists
Have Your Eyes Examined Regularly
Appointments 9 to 5
633 YATES STREET E 2513

Everything that's New for Autumn

In styles so flattering, so wearable, beautifully interpreted for you . . . of distinguished styling and impeccable taste.
• Suits
• Coats
• Dresses
• Millinery
Crown Dress and Hat Shop
614 View E 7914

SEASON-END
Clearance
4 DAYS
Mon. - Tues.
Wed. - Thurs.
ONLY!
REDUCED 25%
Our Complete Stock of
Fine
ENGLISH BONE CHINA
CUPS AND SAUCERS
English Bone China
FLORAL TABLE CENTRES
HAND-CUT CRYSTAL
VASES, ETC.
Choose now for Christmas. A small deposit holds your choice.
ROSE'S LTD.
1317 DOUGLAS JEWELERS

Formal Flattery

Choose [illegible] days on [illegible] new [illegible] Rotating [illegible] Plan [illegible] 1.6 per month.
[illegible] selection of formal [illegible] sizes 10 [illegible]
29.95 to 125.00
DINNER GOWNS in larger and half sizes. From [illegible] 45.00
Scurrahs
Where Smart Women Prefer to Shop
[illegible] YATES STREET

Married in San Diego

MR. AND MRS. V. J. WILSON

Victoria Girl Is Bride Of U.S. Naval Man

A wedding of interest in Victoria took place in the Ist Naval District, San Diego, Sept. 1, when Gwen [illegible] Price was married to [illegible] Vincent Joseph Wilson, [illegible] US Naval Chaplain [illegible] officiated. The bride performed the double ring ceremony.

The bride, daughter of Mr. and Mrs. William Price of Victoria, was given in marriage by her father. She wore a [illegible] frock of white [illegible] with a white lace jacket [illegible] with three-quarter length sleeves and [illegible]

[illegible]

Seek Solution To Belfry Bats

[illegible]

London Elects New Lord Mayor

LONDON, Sept. 29 (CP) — The City of London, the square mile financial heart of the Canadian metropolis, elected a new Lord Mayor today with pomp and ceremony [illegible]

[illegible]

Miss Price Is Honored

Members of the Young Women's Missionary Circles of Oak Bay United Church [illegible]

[illegible]

Why Not Make Your Own Wardrobe?

[illegible]

Honored Prior To Departure

PARKSVILLE, B.C., Sept. 29— [illegible] the presentation, Const. Hutchinson has been transferred to the [illegible] MP.

Among those enrolling for their first term at the University of British Columbia from Parksville are [illegible]

Chaplin's
FUNERAL
Chapel
QUIET HOME FOR FUNERALS
Opposite Christ Church Cathedral
980 QUADRA
G 5512

NEW SHIPMENT OF
LA-Z-BOY
CHAIRS

LA-Z-BOY

"Reserved" for you . . . the most-comfortable seat in the house! And that seat can be YOURS with a handsome la-Z-boy chair from HOME FURNITURE. Canada's most-comfortable chair, the la-Z-boy is designed and constructed to cater to Canadian comfort. Well upholstered . . . all new designs . . . HIGH-GRADE coverings.

119.50 to 179.00

TRADE IN YOUR OLD EASY CHAIR
A Liberal Allowance in Exchange for a New One

home furniture ltd.

Pepsodent gives the whitest teeth... teeth that are cleanest, too!

WHITEST TEETH can be yours when you change to Pepsodent—because only Pepsodent contains Irium, the exclusive ingredient that provides the greatest cleansing action ever offered.

Because of Irium, Pepsodent cleans teeth thoroughly—cleans better between teeth—gets rid of dingy film. Because your teeth are cleanest they're safest from decay. You'll like Pepsodent's fresh minty flavor—it leaves your breath so clean, so sweet.

Remember, Pepsodent with Irium gives you, too, the whitest teeth because it gives you the cleanest teeth. Get Pepsodent today.

Buy the economical giant size and save!

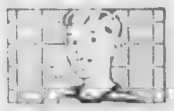

MOTHERS:
the truth about tooth decay

SCIENCE has proved that much of the decay that takes cavities is caused by acid-producing bacteria, formed by food particles left on the teeth after eating. The surest way to fight tooth decay is to keep children's teeth clean through brushing with Pepsodent right after eating.

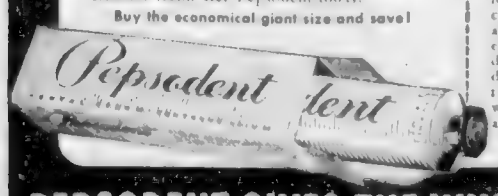

PEPSODENT GIVES THE WHITEST TEETH

AMAZING RINSO BARGAIN OFFER

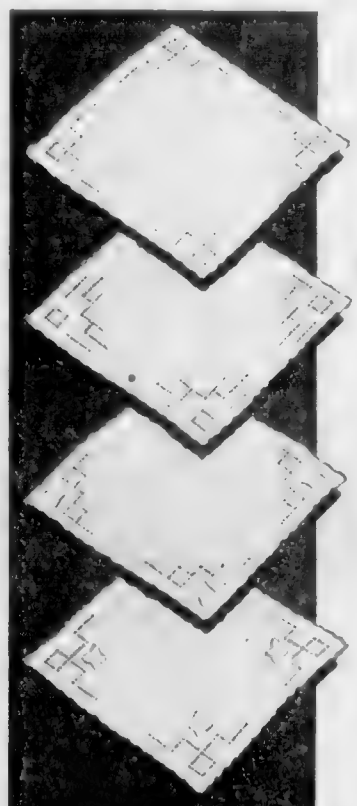

4 imported hand-made handkerchiefs

only **50¢** PLUS ONE RINSO BOX TOP (ANY SIZE)

- Hand-Cut
- Hand-Rolled
- Hand-Drawn or
- Hand-Appliqued
- Four Different Designs
- 10 Inches Square

$1.50 VALUE

Rinso

GET EXTRA ORDER BLANK FROM YOUR GROCERS
ORDER NOW!

Offer made to introduce you to new *Double-Quick* Rinso

HERE'S an imported luxury every woman can now afford thanks to New Double-Quick Rinso! These lovely handkerchiefs are completely hand made — from their dainty rolled edges to their exquisite applique. You'll love the four charming designs—the generous 10-inch-square size and the fine-textured finish of these beautiful handkerchiefs.

Get all 4 at this amazingly low price. All you need is one box top from New Double-Quick Rinso to get a wonderful $1.50 value for only 50¢. Remember, New Double-Quick Rinso gives the world's whitest wash in up to half your washing time. So get Rinso today and order your handkerchiefs with order blank at right. Hurry, supply limited.

VALUABLE CERTIFICATE

RINSO HANDKERCHIEFS
BOX 997, Toronto

Please send me ____ set(s) of the 4 imported hand made handkerchiefs, enclosed one Rinso box top and 50¢ (NO STAMPS) for each set ordered.

NAME _____
STREET _____
CITY _____ PROVINCE _____

CLIP THIS HANDY ORDER FORM RIGHT NOW!

New *DOUBLE-QUICK* Rinso with Solium gives the world's whitest wash

Minesweeper on Season's Last Trip

By RAY WORMALD
Colonist Marine Editor

ABOARD H.M.C.S. SAULT STE MARIE, Sept. 29. It was was a highlight of a recent patrol by the Canadian destroyer Sioux off the west coast of Korea.

An aircraft from a British

night against possible enemy attack from the mainland. The operation was successfully completed next day.

permanently. They are native of Estonia.

The men arrived July 9, 1949, aboard the steamship Britannic.

* * *

ALLOWED TO STAY

* * *

SIOUX MAKES RESCUE

This is what [illegible] the YMCA [illegible] Tea dish will be [illegible]

Pepler Will Urge Appeal To Get Sentence Change

[illegible] said his group [illegible] mended a sentence of

Fuel Truck Damaged While Parked All Night

FAMOUS CHEF AT JAMES BAY HOTEL

[illegible] old friends at his new location.

The Greater Victoria Film Council
FALL FESTIVAL

LEOTA BACKUS
GOING OUT OF BUSINESS
now selling
Ladies' Ready-to-Wear
Men's Furnishings, sporting goods, Leagues
Lockers and Fixtures
ALL AT ATTRACTIVE PRICES
1605 DOUGLAS STREET, VICTORIA, B.C.

Custom-Built
To Meet Your Personal Requirements . . .

CHAIRS

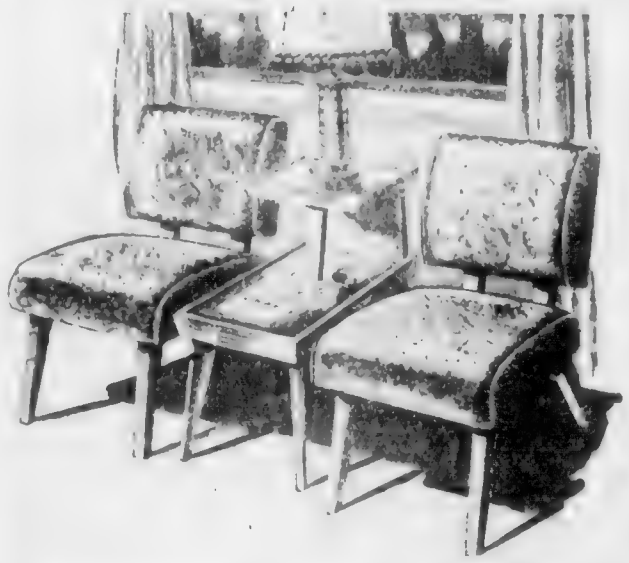

CHAMPION'S offer you Victoria's most-practical furniture service. CHAMPION'S [illegible] custom-build furniture . . . to meet your every need. CHAMPION'S specialize in CHAIRS . . . and custom-built [illegible] of every style and description. OCCASIONAL, HOSTESS, BEDROOM, BOUDOIR and WING-BACK CHAIRS as well as PLATFORM ROCKERS are specialty. Every chair is expertly and comfortably upholstered . . . covered in high-grade frieze, tapestry, silk damask or velour covering.

★ EASY TERMS ★

CHAMPION'S Ltd.
HOUSE FURNISHINGS
Phone G 1013 — 737 Fort St., Victoria, B.C.

★ EASY TERMS ★

A Knock on YOUR DOOR MONDAY NIGHT!

We know you'll do your part . . . we know you'll give and give generously to the Community Chest. You can help, too, by giving the volunteer canvasser who calls every assistance. Have your donation ready, speed him or her on their way with a cheery word. It's a big job they have to do . . . a chest to fill in a single night.

BE READY!
Turn on the Light!

GIVE!

The Greatest Broadcast You Have Ever Heard

7.30 to 8 P.M.
SUNDAY — CJVI

A special [illegible] presented by the [illegible] Hour of Laughter, featured by those stars of radio and screen who have given their time and talent.

Loretta Young
Jimmy Durante
Jane Wyman
Mario Lanza
Gregory Peck
Bing Crosby
Tyrone Power
Judy Garland
Dinah Shore
Tony Martin
Richard Warfield
Don Wilson

BUSINESS AND PROFESSIONAL MEN
See Him Yourself!

Now, on the subject of a special day [illegible] Campaign Monday. These picked men have instructions to talk to you direct . . . please don't put him off . . . however efficient your receptionist, do not the same. He's giving real work to the JOB . . . SPARE HIM FIVE MINUTES!

CJVI

IT'S JUST ONE NIGHT—IT'S UP TO YOU

DO YOUR PART TO FILL OUR

COMMUNITY CHEST

7 to 9 p.m.—Monday, Oct. 1

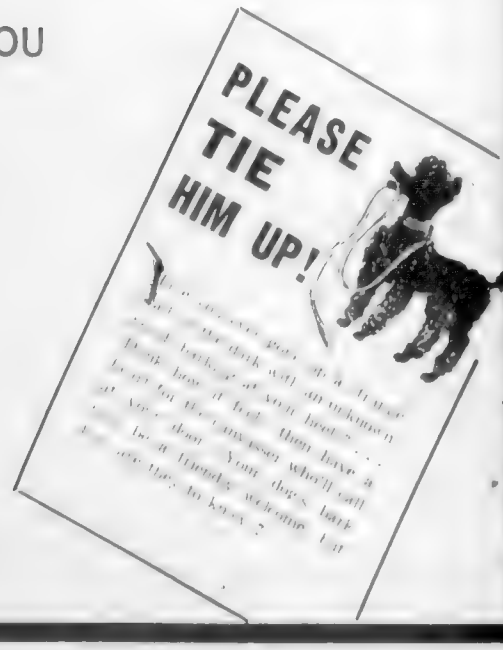

CANVASSERS, NOTE—See [illegible] on Page [illegible]

Campaign H.Q., 647 Yates — G 0581

Colonist Want Ads for Results
Open 8 A.M. to 8 P.M.

COLONIST CLASSIFIED WANT ADS

Call Empire 4111 for
Colonist Classified

The Daily Colonist

CLASSIFIED RATES

[illegible]

Replies to private box numbers may only be obtained from the downtown office of Victoria Press Ltd., at 1215 Broad Street.

1 BIRTHS

[illegible]

2 ENGAGEMENTS

[illegible]

3 MARRIAGES

[illegible]

4 DEATHS

[illegible]

4 BIRTHS

DUNBAR [illegible] Victoria [illegible] 28 [illegible] A resident of Victoria since 1923. Dear [illegible] Funeral is arranged by the Hill [illegible] Funeral Home. [illegible] Interment Ross Bay Cemetery. [illegible]

5 CARDS OF THANKS

[illegible]

6 MEMORIAMS

[illegible]

7 FUNERAL DIRECTORS

SANDS MORTUARY LIMITED
"The Memorial Chapel of Chimes"
THE UTMOST IN SERVICE
QUADRA AT NORTH PARK
EMPIRE 7511

McCALL BROS.
"The Floral Funeral Chapel"
David M. McCall James M. McCall
Graham E. McCall Thomas A. McCall
Associates
1600 Vancouver Street Garden 3012

HAYWARD'S
B.C. Funeral Co. Ltd.
ESTABLISHED 1867
726 Broughton St. Phone Empire 9414

THOMSON FUNERAL HOME
Est. 1911 Funerals of Winnipeg
Geo. P. Thomson J. E. Irving
Geo. A. Thomson
PERSONALIZED SERVICE
1038 Quadra Street Garden 3012

CHAPLIN'S FUNERAL CHAPEL
Formerly Hanley's
800 QUADRA STREET G 3412

8 FLORISTS

JUBILEE FLORIST NEAR ROYAL JUBILEE Hospital—all floral designs. Empire 9711

THE ISLAND FLORIST
WEDDING SPECIALISTS 1504 TATES Street. Empire 9751

BROWN'S
Our Flowers Are Always Greenhouse Fresh
618 VIEW ST. G 6612 EVES. G 3631

WOODWARD FLORISTS
Funeral Designs Fresh Cut Flowers
619 FORT STREET GARDEN 844

9 MONUMENTAL WORKS

NEWARK MONUMENTAL WORKS LTD.
1601 May Street—G 3452—Established 1908
Lowest Prices Memorials and Monuments Made to Your Own Persons Designs

VICTORIA MONUMENT LTD. 1081 Douglas Street. Phone G 8836. Monuments and tablets of distinction.

MORTIMER'S
Monumental Works Ltd.
GORGE ROAD AT FOUNTAIN CIRCLE
Est. 1877 — Sole Agents On V.I. For
Rock of Ages Granite
Monuments, Markers, Tablets, Curbing, Bronze Plaques made in our own design or from your own design. Also Marble, Granite and Stone Fireplaces and Mantels for Fireplaces. Foundations Work and Building Construction.
Phone Day G 6431 Night B 1869 or G 7471

10 ANNOUNCEMENTS

ARIN CENTRE OF GREATER VICTORIA [illegible]

[illegible]

10 ANNOUNCEMENTS

ISLAND HALL HOTEL
[illegible]

11 COMING EVENTS

[illegible]

11 COMING EVENTS

MONTRAND BEACH DANCING PAVILION [illegible] Bay. Dancing every Saturday night. [illegible] Admission $1.50. Per [illegible] Dance prizes. Non-Stop Orchestra. Dancing to date to dance in the friendly atmosphere at Montrand Reservations phone [illegible]

SIROCCO BALLROOM
SPACE AVAILABLE SUITABLE FOR [illegible] dances. Reasonable rates. Empire 9321

QUEEN OF PEACE PARISH BAZAAR [illegible]

SQUARE DANCE
[illegible]

[illegible]

12 LOST AND FOUND

[illegible]

13 WANTED—MALE HELP

[illegible]

13a SALESMEN AND AGENTS

[illegible]

13b HELP WANTED—MALE AND FEMALE

[illegible]

14 WANTED—FEMALE HELP

[illegible]

17 SITUATIONS WANTED—MALE

[illegible]

18 SITUATIONS WANTED—FEMALE

[illegible]

19 BUSINESS SERVICES

BULLDOZING

[illegible]

EVANS, COLEMAN & JOHNSON BROS. LTD.
For Bulldozing and Shovel Work
B 3768 — 936 DIVERNEES

COPLEY BROS
Bulldozers Shovels and Land Clearing Machinery of Revolutionary Age
B 3768 — 936 DIVERNEES

[illegible]

CABINET WORK

KITCHEN CABINETS STORE AND REFRIGERATOR fixtures. Variety Sales Products. 1613 Oak Bay Ave. Garden 1833 or Empire 8451

CARPENTERS

[illegible]

Complete Radio Programs for Sunday

Information on radio programs is supplied by the individual stations. The Colonist prints programs, corrections and changes as submitted and does not assume responsibility for inaccurate listings.

CJVI—690 kc. | CBDA—1040 kc. | CBR—1130 kc. | KIRO—710 kc. | KOMO—1000 kc. | KJR—950 kc. | BVI—570 kc. | CJOR—600 kc. | CKWX—690 kc.

[illegible]

Television for Sunday

STATION KING-TV, SEATTLE

[illegible]

19 BUSINESS SERVICES

[illegible]

WATERFORD'S
Fine Livestock
Registered at
B 2540

A GOOD CEMENT JOB AT REASONABLE PRICES
Phone [illegible] steps etc. Septic tanks [illegible] repairs of any type. Please phone G 6891, evenings for free estimate.
ROI SMITH
1039 DUNSMUIR STREET

SEPTIC TANK SERVICE
Modern Vacuum Method
Pumped and Disinfected Hour Service
Also [illegible] Sewer and Cesspool Cleaning
Modern Sanitary Equipment
A-ONE SEWER AND SEPTIC SERVICE — G 9841

DRESSMAKING

[illegible]

ELECTRICIANS

A COMPLETE ELECTRICAL SERVICE — [illegible]

PLUMBING AND PIPE BENDING

[illegible]

Compare PIPE BENDER Rental Service. BENDERS

EDGERS POLISHERS
Low Rates by Hour or Day
Shawnigan Lumber Yards
3009 Government Street Garden 3115

FLOOR POLISHING

ALL TYPES OF FLOOR EXPERTLY cleaned, waxed and polished by machine. Home [illegible] Green's. [illegible] with Garden 3021.

GARDENERS

[illegible]

A PERFECT CLEAN JOB OF SANDING AND [illegible]

FLOORS SANDED AND REFINISHED [illegible]

[illegible]

ACREAGE GARDENS LOTS PLOUGHED [illegible]

GARDENS [illegible]

ACREAGE GARDENS LOTS PLOWED [illegible]

GARDENS OR FIELD WORK PLOWED [illegible]

ACREAGE GARDENS LOTS PLOWED [illegible]

[illegible]

ALL KINDS OF HEDGES TRIMMED. Hon. Empire 5840

A Complete Tree Service
SCIENTIFIC PRUNING AND SPRAYING
DANGEROUS TREES REMOVED CUT UP
LAWNS DE-WEEDED
Charles A. Cowie
B 1676 B 2065

[illegible]

19 BUSINESS SERVICES

[illegible]

PLUMBING AND HEATING

[illegible]

PRINTING

[illegible]

RADIO REPAIRS

[illegible]

FOR EXPERT RADIO AND ELECTRICAL REPAIRS

Mc & Mc

NO SET IS BETTER THAN THE SERVICE BEHIND IT

B C SOUND & RADIO SERVICE

831 FORT STREET EMPIRE 4731

ROOFING AND INSULATION

[illegible]

ALL KINDS OF HOME REPAIRS [illegible]

VICTORIA ROOFING & INSULATION CO.

848 FORT STREET PHONE BEACON 2331

SASH AND DOOR

BRING IN YOUR PLANS OR LIST FOR lowest prices [illegible] DRYSDALE'S

Phone Garden [illegible] Cook Street

SHOWCARDS

[illegible]

VACUUM SALES SERVICE

[illegible]

VENETIAN BLINDS

FOR QUALITY VENETIAN BLINDS WITH plastic or cotton tape [illegible]

WASHING MACHINE SERVICE

Mc & Mc

WASHING MACHINE SERVICE

[illegible] TRAINED SERVICEMEN

YOUR BEATTY DISTRIBUTORS

GENUINE FACTORY PARTS

Phone Garden [illegible] — Service Department

20 PROFESSIONAL SERVICES

ACCOUNTANTS

[illegible]

CONVALESCENT HOMES

ELDERLY PEOPLE SEEKING PERMANENT home [illegible]

OAK LODGE—PRIVATE HOSPITAL Medical, convalescent and chronic patients tended with kindness and personal care. Graduate nurses in attendance day and night. [illegible]

CLOVELLY PRIVATE HOSPITAL [illegible]

CHIROPRACTORS

[illegible]

19 BUSINESS SERVICES

MASSAGE

[illegible]

OSTEOPATHIC PHYSICIANS

DR VERNON B TAYLOR REGISTERED [illegible]

PATENT ATTORNEYS

MARKS & CLARK Patent Attorneys [illegible]

21 PERSONAL

POEMS AND SONG POEMS WANTED [illegible]

ALCOHOLICS ANONYMOUS

P O BOX NO [illegible] OR 419 VICTORIA

EMPIRE 9181

21a BUSINESS PERSONALS

[illegible]

FROM OUR ELLIS & BARKER COLLECTION

Thoughtful of you to choose a gift that will be so greatly appreciated as one of these tea sets or trays—gracefully designed to suit the [illegible] taste. We have the [illegible] of the finest quality English plate by the world-famous Ellis & Barker Silversmiths.

T. ROBINSON & SONS

[illegible] Government St. E 2822

Just Around the Corner From Fort

Complete Radio Programs for Monday

Information on radio programs is supplied by the individual stations. The Colonist prints programs corrections and changes as submitted and does not assume responsibility for inaccurate listings.

CJVI—900 kc. | CKDA—1340 kc. | CBR—1130 kc. | KIRO—710 kc. | KOMO—1000 kc. | KJR—950 kc. | KVI—570 kc. | CJOR—600 kc. | CKWX—980 kc.

[illegible]

21a BUSINESS PERSONALS

MILLINERY MAGIC

Hats Made to Order From Your Own Materials

BY

MINNIE BEVERIDGE MILLINERY

[illegible] FORT STREET E 3452

Have Your Treasured . . .

CHINA AND GLASS REPAIRED

By the

NEW ENGLISH PROCESS

No Unsightly Rivets

Sole Agents for Victoria

SYDNEY REYNOLDS LTD.

The Quality People

801 Government St. Opp. Empress Hotel

WHAT IS SACA-PELO?

It is the remarkable scientific discovery of the age which permanently [illegible] the roots of superfluous hair. Saca-Pelo is [illegible] safe to use [illegible] and can be applied easily in the privacy of your own home or at Helen Lorbeer Laboratories, [illegible] Granville, Vancouver, B.C. On sale at Shotbolt's Drug Store, Johnson Street.

CANDIED GINGER

8 OZ. PACKAGE [illegible]

1 LB. PACKAGE [illegible]

Ideal as a confectionery and for preserving

THE ORIENT

1611 GOVERNMENT ST. (Opp. Mc & Mc)

WE BLACKTOP DRIVES

YARDS WALKS ROADS

Free Estimates—Work Guaranteed

MIDLAND CONSTRUCTION CO.

G 0411 1806 HARBOR ROAD

NEW STOCKS

MEN'S FALL AND WINTER UNDERWEAR

$2.95 to $8.95

MEN'S SUPPLY STORE LTD.

614 FORT STREET EMPIRE 7633

WHY?

Have broken or damaged mirror and picture [illegible]

W. P. JEUNE

[illegible]

GOODFELLOW & RIDGWAY

841 FORT STREET [illegible]

"EXTRA SPECIAL"

32nd ANNIVERSARY SPECIAL

133 PIECE DINNER SET $34.50

Terms $3.50 weekly

People's Credit Jewellers Ltd.

Room 311—123 Fort St. (Jones Bldg.)

STOP!

[illegible]

PACIFIC GLASS LTD.

933 PANDORA AVE. — OFFICE — B [illegible]

900 MASON ST. — AUTO GLASS — B [illegible]

22 EDUCATION

MAKE YOUR OWN ACADEMY OF USEFUL Arts, 851 Fort Street [illegible]

22a SCHOOLS AND COLLEGES

SPROTT-SHAW SCHOOL—ACCOUNTING [illegible] INDIVIDUAL INSTRUCTION Day and Night School. [illegible]

24 MUSIC

VOLUNTEER ORGANIST REQUIRED FOR [illegible]

PIANO LESSONS FOR BEGINNERS AT [illegible]

REX SCHOOL OF POPULAR PIANO

Don Partridge Manager and Teacher

[illegible] Yates Street [illegible]

EXPERT VOICE TRAINING—BEGINNING [illegible]

25 DANCING

AT EILEEN'S SCHOOL OF DANCING learn [illegible]

Television for Monday

STATION KING-TV SEATTLE

[illegible]

25 DANCING

[illegible]

27 FUEL

HILLCREST DRYLAND FIR

[illegible]

1 CORD $6.50

2 CORDS $12.00

[illegible]

Day, B 1551 Night, B 1551

[illegible]

WOOD SPECIALS

While They Last

[illegible]

O.K. FUEL CO.

700 TOPAZ G 3483

FOREST FUEL

[illegible]

2 CORDS $12.00

Immediate Delivery—E [illegible]

27 FUEL

A BARGAIN YOU CAN DEPEND ON

DRY KINDLING

[illegible]

RONALD HOPKINS FUEL CO.

[illegible] E 7910

VIC AND LES PAINTER

(ACME FUEL)

The Personalized Coal Service

ORDER NOW

[illegible]

ALSO

THE FOOTHILLS HARD COALS

Residence G 4461 — Office G [illegible]

SPECIAL

3 DAYS ONLY

[illegible]

JAMES BAY WOOD CO.

FIR—WOOD—FIR

[illegible]

Bone-Dry Millwood

[illegible]

Phone G 8725

HONEYMOON BAY FUEL

WOOD

No. 1 DRYLAND DOUGLAS FIRWOOD

Thick Bark Slabs Mixed With Inside Blocks

BEWARE OF PEDLARS

ISLAND FUEL SUPPLY

BEACON [illegible] BEACON 1873

SEMI-DRY [illegible] $7.00

CEDAR MILLWOOD [illegible] $2.00

EMPIRE FUEL LTD.

B 7434 or E 8525

SPECIAL SALE—DRYLAND WOOD

[illegible]

DHILLON FUEL CO.

E 3811 EVENINGS, E 7852

ESSO

STOVE AND FURNACE

OILS

HARKNETT FUEL

737 PANDORA AVE. G 8381 G 3847

28a BUILDING SUPPLIES

RIGHT ON TOP

DISTINCTIVE AND ENDURING

Duroid or Barrett Asphalt Shingles

Sidings - Gutters

Consultation and Estimates Free

PARKER JOHNSTON LTD.

736 JOHNSON STREET BEACON [illegible]

Night, Empire [illegible]

JOHNS-MANVILLE PRODUCTS

ROOFING INSULATION AND PIPE coverings [illegible]

BROCK ROBERTSON ROOFING & INSULATION CO

2100 Douglas Street Empire [illegible]

FOR SALE, COMPLETE BUILDING MATERIAL for five-room house, including good, sound used lumber joists, studding, [illegible]

LUMBER FIR REJECTS—FOR BUILDING [illegible]

A BETTER GRAVEL SERVICE. ROAD gravel [illegible] per yard, cement gravel [illegible]

LARGE SELECTION SECOND HAND doors, windows, sash, wash basins, etc., 706 Kings Road.

28a BUILDING SUPPLIES

TWO FRENCH DOORS [illegible]

[illegible]

Stewart & Hudson Ltd.

THE HOME BUILDERS' HEADQUARTERS

NOW IS THE TIME

TO FIX UP THAT ROOF BEFORE FALL RAINS START

[illegible]

LUMBER BUYS

[illegible]

WALLBOARDS AND PLYWOODS

[illegible]

STEWART & HUDSON LIMITED

The Home of Friendly Service

406 GORGE ROAD [illegible]

SPECIALS

Crowe, Gonnason Co. Ltd.

[illegible]

2324 GOVERNMENT ST E 7141

INSULATION

FIBREGLAS ROCKWOOL ZONOLITE

Save two ways

Buy from us and install yourself

Terms

Victoria Retail Lumber Yard Ltd.

1961 GOVERNMENT ST. B [illegible]

FROM PRODUCER TO YOU

[illegible]

SAANICH LUMBER YARDS

[illegible]

28a BUILDING SUPPLIES

MOORE WHITTINGTON LUMBER CO LTD

A NEW SHIPMENT OF HARDWOOD FLOORING

[illegible]

MOORE-WHITTINGTON LUMBER CO LTD

Turn West at the Fountain Roundabout

Two Blocks Down Bridge

[illegible] Bridge Street

BUILDERS SASH & DOOR LTD

Offer You

A COMPLETE SERVICE

[illegible]

TIME TO THINK

[illegible]

FOR THE HOBBYIST

[illegible]

BUILDERS SASH & DOOR LIMITED

[illegible]

LUMBER SPECIALS

Grade for Grade we sell better lumber [illegible]

[illegible]

Open Saturday All Day

ATOM LUMBER CO.

210 JOHNSON ST WEST BEACON [illegible]

Evenings Garden [illegible]

STEEL SASH

Reliance Auto Sash

[illegible]

FREE ESTIMATES

$$ SAVE $$

By Insulating Now

[illegible]

ROOFING

For Your Roofing Needs See Us for [illegible]

2311 DOUGLAS STREET B [illegible]

Just Past the Fountain Circle

SUN RAY PRODUCTS LTD.

R. A. GREEN LUMBER CO. LTD.

[illegible] DOUGLAS STREET

FOR THE BEST IN BUILDING MATERIALS

LUMBER — MILLWORK — CABINETS

G 3613 G 7614

28a BUILDING SUPPLIES

EVANS, COLEMAN & JOHNSON BROS. LTD.

TWO WAREHOUSES AND A FLEET OF FORTY TRUCKS TO SERVE YOU

[illegible] We have the stocks"

EVANS, COLEMAN & JOHNSON BROS. LTD.

[illegible] WHARF ST. [illegible] DOUGLAS ST.

VALUE FOR YOUR BUILDING DOLLAR

[illegible]

SIDNEY LUMBER LIMITED

[illegible]

DRYSDALE'S

[illegible]

Free Estimates From Your Plans or Lists

DRYSDALE'S

BUILDERS SUPPLIES

1720 Cook Near the Bay Park Garden [illegible]

[illegible]

Robert Walker & Sons Ltd

[illegible] CALL BEACON [illegible]

28b CLOTHING, FURS, SHOES, ETC.

[illegible]

28d FURNITURE

[illegible]

KILSHAWS

THE AUCTIONEERS

1115 FORT STREET PHONE G [illegible]

We Will Pay Cash or Sell for You

Furnishings and Effects

See Us First or Last

CHESTERFIELDS RECOVERED AND [illegible]

FREE ESTIMATES

[illegible]

ATLAS MATTRESS SHOP—ALL TYPES of mattresses, box springs, Hollywood beds, upholstering, boat cushions and book ends. Also sales and repairs. [illegible]

[illegible]

FOR SALE WALNUT JACK KNIFE [illegible]

BEAUTIFUL ANTIQUE MAHOGANY DIN- [illegible]

WALNUT BEDROOM SUITE COMPLETE [illegible]

[illegible] METAL CHAIRS [illegible]

[illegible] OAK CHINA CABINET, [illegible]

[illegible] TURQUOISE CHES- [illegible]

A BARGAIN, SOLID OAK DINING SUITE, [illegible]

CHILD'S LARGE SIZE CRIB AND MATTRESS. Two chest of drawers, blond finish, like new. Garden [illegible]

[illegible] FURNITURE FOR [illegible]

[illegible] WALNUT WARDROBE FULL [illegible]

BEDROOM SUITE KITCHEN SET AND chesterfield suite, all in good condition. [illegible]

3 PIECE BEDROOM SUITE [illegible] E [illegible]

28d FURNITURE

BROWN VELOUR CONVERTO [illegible]

SOLID OAK DINING-ROOM SUITE, SIX chairs. On view at Carey, 2014 [illegible]. B 5210

[illegible] LOUNGE AS NEW WINE [illegible] B 8140

BETTER BUYS, TRADES, DEALS AT ACME USED FURNITURE [illegible]

DOUBLE BED AND SPRING, BROWN, $8. B 7397

3-PIECE WINE CHESTERFIELD SUITE, $166. GOOD CONDITION. B 7780

4-PIECE WINE CHESTERFIELD SUITE, good condition, $125. B 1761

DAVENPORT AND CHAIRS FOR SALE. [illegible]

2 SINGLE BEDS COMPLETE. WHAT OFFER? B 7168

FOR SALE, FIVE-PIECE CHROME KITchen set, red leather seats. Phone G 7136

CONVERTIBLE ... LOUNGE AS new $37.50. Phone Keating 102 [illegible]

SMALL CRIB COMPLETE $5. DOUBLE [illegible]

FOR SALE TEAK WOOD FURNITURE [illegible]

WEEKLY SPECIAL

FOUR-PIECE BLEACHED BEDROOM SUITE

REGULAR $159

Extra Special $119.50

ARROW FURNITURE

Located on Government Between Yates and Johnson

THIS WEEK'S SPECIALS FROM OUR TRADE-IN DEPARTMENT

[illegible]

HOME FURNITURE CO

825 FORT STREET (Above Blanshard) Beacon 5138

SPECIALS IN USED FURNITURE

[illegible]

HOLLAND BROS. & CO

[illegible] Empire [illegible]

FURNITURE SPECIALS

Chesterfield and matching Chair [illegible] $85.00

3-Piece large wine Chesterfield Suite, spring arms, perfect condition $189.00

Chrome Kitchen Set [illegible] Formica top, 4 red leather chrome chairs $56.00

Modern white enamel [illegible] Gas Range [illegible] condition $ 49.50

HUB FURNITURE CO.

911 JOHNSON ST. [illegible]

BUY, TRADE OR SELL

WE BUY GOOD USED FURNITURE

HOLMAN & CANNON

USED FURNITURE

EMPIRE 0614   731 JOHNSON

28e MUSICAL INSTRUMENTS

ARE YOU LOOKING FOR A GOOD USED Guitar? Large selection from $9.00 [illegible] New shipment of [illegible] Gibson J45 Jumbo, top guitar and case [illegible]

[illegible] MUSIC STORE, 719 Pandora Ave. [illegible] E 4421

LEARN TO PLAY THE PIANO ACCORDION. Rent a 12 bass for 3 weeks and apply the rental on purchase. FLETCHER BROS. 1110 Douglas St. [illegible]

BARGAIN MODERN SMALL [illegible] baby grand piano [illegible] Reasonable. Phone [illegible]

CASH PIANO STOCK [illegible] guaranteed used pianos. 745 View [illegible]

FOR SALE, GERHARD HEINTZMAN piano. Very good condition. [illegible]

CONCERT GRAND PIANO, BEAUTIFUL tone. Best cash offer. Phone E 6681 after 6 p.m.

LADY WANTS INEXPENSIVE GRAND piano. Box 640 Colonist.

HEINTZMAN [illegible] GRAND WITH [illegible] near offer. E 1614

GERHARD HEINTZMAN BABY GRAND [illegible]

HOHNER ACCORDION 120 BASS [illegible] $125. B 1094

SMALL OAK PLAYER PIANO, PERFECT [illegible]

SMALL MAHOGANY [illegible]

MAHOGANY NORDHEIMER PIANO [illegible]

28f RADIOS AND TELEVISION

STEWART WARNER RADIO AND [illegible]

NORTHERN ELECTRIC 9-TUBE ALL-wave console, with 12" speaker, $50 [illegible]

ALMOST NEW SIX TUBE STROMBERG-Carlson table radio, cost $59.50, bargain, $30. [illegible]

G E ALL WAVE 7 TUBE CONSOLE ALSO [illegible]

MANTEL RADIO, WHITE, GOOD CONdition. $12. [illegible]

MARCONI BATTERY ELECTRIC PORTAble [illegible]

EXPERT [illegible]

AND COMPETENT TECH.

FLETCHER BROS.

[illegible] DOUGLAS   Garden 6581

28g REFRIGERATION SALES AND SERVICE

SERVEL ELECTRIC REFRIGERATOR, [illegible] cu. ft., new, sleek, no moving parts. Terms arranged. Green's [illegible] Empire 6651

ASTRAL APARTMENT REFRIG. 6 MOS. old, new condition $122. 1929 Ash, upstairs.

ONE NORTHERN ELECTRIC REFRIGERator, 7 cu. ft. Snap. Call E 0681

TABLE MODEL ELECTRIC FRIDGE AS new. G 5619

28h SPORTING GOODS

A COMPLETE LINE OF SPALDING GOLF clubs. Robinson's, 1307 Broad; Empire 4212.

PETE'S FISHING TACKLE, ROOS, REELS makers, [illegible], 974 Johnson Street.

28k BICYCLES AND MOTORCYCLES

TRY OUR LAY-AWAY PLAN FOR YOUR Christmas toys, skates, etc. C.C.M. Raleigh bikes, wheel and sport goods, key cutting, repairs.

HARRIS BICYCLE STORE

[illegible] Fort Street   G 7824

1942 HARLEY-DAVIDSON "45"—COMplete with sidecar or will sell separate. Good mechanical condition. Buddy seat and extras. Accept reasonable offer. Apply evenings, 1000 Bay Street, Apt. 1.

28k BICYCLES AND MOTORCYCLES

YOUR OPPORTUNITY 1947 ROYAL ENfield [illegible]

[illegible] NORMAN AUTOCYCLE, PERFECT [illegible] or nearest offer. Phone [illegible]

[illegible] SPEED BICYCLE, MANS, [illegible] Phone B 4044, after 6 p.m.

JAMES AUTOCYCLE IN GOOD CONDItion, only $75. [illegible]

BICYCLES ALL SIZES REPAIRS WORK [illegible] ROBINSON'S, 585 Johnson Street

1947 [illegible] ROYAL ENFIELD FOR SALE [illegible]

BOY'S RA[illegible]

[illegible]

FALL BARGAINS

[illegible]

LE BLOW'S MOTORCYCLE SALES

2747 DOUGLAS STREET   G 7842

FOR THE BEST IN HARLEY PARTS AND SERVICE SEE [illegible]

WE ARE SOLE [illegible] FOR VANCOUVER ISLAND

BROOKLANDS MORTORCYCLE WORKS

[illegible]

BACK TO SCHOOL

[illegible]

ROBINSON'S

1307 BROAD   EMPIRE 4212

BICYCLES

Just Like New

[illegible]

VICTORY CYCLE WORKS

585 JOHNSON STREET

28l STOVES AND FURNACES

M [illegible] TABLE TOP ELECTRIC RANGE [illegible] Henderson Road off Lans-downe Road

[illegible] ENAMEL RANGE, MAJOR SAW-[illegible]

[illegible] SUPER COLEMAN OIL HEATER [illegible] 301 Cook [illegible]

[illegible] SAWDUST BURNER $10 [illegible] Electric heaters (fireplace) and small heater. Phone E 1366

NEW LARGE COAL HEATER. EFFICIENT ideal for basement, watch use, etc. [illegible] G 6077

CREAM ENAMEL OIL RANGE, POT [illegible]

[illegible]

RECONDITIONED HEATING EQUIPMENT

[illegible]

SOUTHALL STOVE CO

[illegible] CORMORANT STREET   G 2[illegible]

OIL HEATING SERVICE CO.

AUTHORIZED IMPERIAL OIL DEALER

ESSO BURNER

Storage Tanks Still Available

[illegible] FISGARD ST   GARDEN 0423

[illegible] Garden [illegible]

[illegible]

FAWCETT HEATERS, wood, coal, and oil [illegible] OIL RANGES

WOOD AND COAL RANGES, new, used [illegible] KEMAC

C. TAYLOR HOME APPLIANCE CO

[illegible] Government at Cormorant   E 7281

KENT'S USED RANGE SALE CONTINUES

[illegible]

Must Be Cleared at "Down to Earth Prices"

KENT'S

742 FORT   E 7016

FURNACE COMPLETE

Complete [illegible] pipes and registers [illegible] PHONE B 6316 [illegible]

28l STOVES AND FURNACES

[illegible]

COLEMAN OIL HEATER [illegible]

[illegible]

MA OIL SAW [illegible] your [illegible] agents. [illegible] 38 Burnside West. Empire 7112

RANGES REPAIRED. WHITING RANGES, WATER HEATERS. [illegible]

R. O. BEARD, ELECTRICAL CONTRACTOR

McCLARY CREAM ENAMEL RANGE, water jacket, perfect condition $60. [illegible]

LARGE WOOD [illegible] HEATER [illegible]

FOR SALE [illegible] ENAMEL [illegible]

CREAM ENAMEL FAWCETT [illegible]

EFFICIENT [illegible]

WHITE ENAMEL COAL AND [illegible] stove as new. Best offer. E 650 after 12 a.m. or call [illegible]

FOR SALE WHITE ENAMEL FINDLAY [illegible] with garbage [illegible] almost new. Phone E 8860

[illegible] HIGH TEST [illegible] heating system. B 24[illegible]

FAWCETT [illegible] ENAMEL HEATER [illegible] $30. Phone G 334

McCLARY ESCORT WHITE ENAMEL wood-coal range like new $70. [illegible] 831 Judah Street

[illegible] RASPBERRIES [illegible] dozen. [illegible] plants 25c [illegible] 25c a dozen delivered. E 0437

MOFFAT ELECTRIC RANGE LARGEST model, perfect condition, 1 year old, new price $380, only $275. 1050 Monterey Ave.

WANTED—COAL STOKER, GOOD CONDItion, also hot water radiator. Approx. 12 sections. B 5386

KITCHEN RANGE, COAL AND WOOD. Excellent condition. White enamel, including water coil. $60. [illegible]

FAWCETT COAL AND WOOD RANGE [illegible] and chrome finish. $60. G 5486

FAWCETT BEAVERBROOK CREAM ENAmel [illegible] First-class condition. $60. E 6785

GOOD CHEER HEATER, WOOD AND COAL, excellent condition. $12.50. Phone B [illegible]

OIL RANGE FAWCETT WHITE ENAMEL, [illegible] A-1 condition. $45. 825 Judah Ave.

CLARE JEWEL AIR FLOW OIL STOVE with hot water coil and copper piping. Two oil drums and stand. $130. Albion 64X

28m MACHINERY

[illegible]

I.E.L. POWER CHAIN SAWS

[illegible] Super Twin from $501

New Super [illegible] Bucking Saw from $340

PARTS   SERVICE   REPAIRS

IRA BECKER & SON

Distributors

NANAIMO [illegible] - Phone 1519

VICTORIA AGENCY 3015 Carey Road

Phone Garden 5971

RENTALS

Tractor and equipment, buzzsaw on trailer, chain saw, one-man and two-man, [illegible], cement mixer and other machine shop equipment

Gordon Head Machine Shop

[illegible] AY DRIVE   ALBION 72Y

G B MURDIE, LTD.

LOGGING HOISTS—REPAIRS

MACHINISTS—WELDERS

PHONE E 7121   VICTORIA B.C.

28n GARDENS AND SUPPLIES

[illegible] WEDGEWOOD IRIS PLANTING [illegible]

[illegible] MANURE, ROCK [illegible]

DITCHES, [illegible] TANK HOLES, SEWERS [illegible]

BARGAIN [illegible] SAWED OR MIXED [illegible] Wm. Tucker, San Juan Ave. Gordon Head

A COMPLETE TREE SERVICE—CHARLES A. [illegible] Beacon 1676

NUMBER ONE TOP SOIL, $3.50 PER yard. E 0356

A1 SOIL, BLACK OR BROWN, $3.50 PER Yd. E 5778

Fall Planting—Wallflowers, sweet williams, lupins, strawberries. Delivered. Col. 366Y

SOIL, MANURE, CINDERS, GRAVEL AND sand. Phone B 6000-B 5858.

RAIN! WE'VE HAD IT!

SPECIAL PLANT NOW!

Government certified King Alfred daffodil bulbs, $4.50 per hundred. [illegible] $1.00 per hundred.

Peden Goodman and McKenzie Ltd. John Deere dealer, 307 Cormorant St., B 7611

28o FARM IMPLEMENTS

MASSEY HARRIS PONY TRACTOR, [illegible] 200 hrs. Hydraulic lift, cultivator, row crop [illegible] plow, subsoiler [illegible] A. [illegible] R.R. 2, Victoria. Pender 27Y

28o FARM IMPLEMENTS

FORD TRACTORS AND MAJOR TRACTORS

We have in stock [illegible] Type Disc Plows, Seeders, Loaders, Cultivators, [illegible]

ALL TYPES OF NEW AND USED FARM MACHINERY

WE ARE AGENTS FOR TRACTOR AND GARDEN ROTOVATORS

NATIONAL MOTORS LTD

[illegible] VIEW ST   G 8177

TRACTOR DIVISION

SIX SUGGESTIONS

STOP Wasting tractor time and power.

LOOK At the Farmall Cub for [illegible] low priced power.

LISTEN To the man that owns one.

THINK About the future operation costs.

ACT Now and buy [illegible]

SAVE [illegible] by purchasing a Farmall tractor at

FARWEST MOTORS LTD

871 YATES   G 8176

GARDEN TRACTORS

and ROTARY TILLERS

Wide range of New and Used Models at

GARDEN HOUSE

East end [illegible] Lake Colquitz 210T

TURN YOUR FIELDS GREEN WITH

JOHN DEERE

[illegible]

Peden Goodman & McKenzie

YOUR JOHN DEERE DEALER

307 CORMORANT ST   BEACON [illegible]

Rototiller Sales & Service

[illegible]

1340 DONCASTER [illegible]   G 0771

28p ANTIQUES AND CHINA

WANTED ANTIQUES, CHINA, SILVER AND [illegible] PLATE. [illegible]

[illegible] HIGHEST [illegible] FINE [illegible]

[illegible]

28x MISCELLANEOUS FOR SALE

[illegible]

RABBITS, RABBITS, HATCHES [illegible]

LADY [illegible] BABY [illegible]

[illegible]

VACATING APARTMENT SELLING [illegible]

[illegible]

PHOTOGRAPHIC DARK ROOM COMplete [illegible]

[illegible]

COMPLETE BEDROOM SUITE, WALNUT [illegible]

[illegible]

GRAFLEX TYPE [illegible] CAMERA [illegible] focusing back. Zeiss Tessar f-2.7 lens, focal plane shutter, speeds to 1-1,000 second, complete with film holders, etc. G 7819

CHEQUE WRITERS AND MODERN FILE cabinets, payroll systems, business forms. J. R. PIPES BUSINESS SYSTEMS, 1110 Wharf. E 4021

ATTENTION — REPAIRS, PARTS FOR most makes of sewing machines. Phone for estimate. Taylor & Co. 816 Fort Street. Garden 5031

RUBBER STAMPS — ROBINSON PRESS Printers. Pioneer rubber stamp makers in Victoria. 846 Fisgard Street. Masonic Building. Phone [illegible]

[illegible]

yellow lined curtains. One lamp, table lamp. One small chair. G 6817

COMPLETE CRAFTSMAN WOOD WORKing set, power saw, lathe, drill press, jig saw, pulleys, belts, etc. For light wood [illegible]

[illegible]

A BARGAIN. APPLES $1 A BOX. PEARS $1.50 [illegible] bushel. [illegible] Gordon Head Road. Albion [illegible]

28x MISCELLANEOUS FOR SALE

[illegible]

ALL STEEL BED, MATTRESS, NEW [illegible]

ARTICLES FOR SALE

[illegible]

ALL MAKES OF WASHING MACHINES [illegible]

WHITE ENAMEL [illegible]

[illegible]

GARAGE TO RENT [illegible]

A-1 REPAIRS — VARIOUS MAKES OF washers [illegible] TAYLOR & CO. Garden 5031   816 Fort

[illegible]

FOR SALE KING APPLES $1.50 PER box. Bring your own containers. [illegible]

[illegible]

ORIMPY OLD FURNACES THOROUGHLY cleaned and reconnected, reasonable. [illegible]

ELECTRIC FRIGIDAIRE 7 CU. FT. RUNS like new. For quick sale $165. Reliable Furniture, 841 Johnson Street.

[illegible]

and Alexandra winter pears. Box and Cafeteria. Grover. 3164 [illegible]

[illegible]

28x MISCELLANEOUS FOR SALE

FRIGIDAIRE MODEL MM [illegible]

[illegible] SALE YOUTH'S BED AND MAT[illegible]

COMBINATION [illegible] AND [illegible]

[illegible]

BABY'S CRIB WITH MATTRESS AND [illegible]

[illegible]

PORTABLE TYPEWRITER IN NEW [illegible]

PORTABLE PANELED HEATING [illegible]

[illegible] BENCH AND LATHE $75

BOY'S [illegible] BOOTS AND [illegible]

WATER TANK [illegible]

[illegible]

AT VARIETY WOOD PRODUCTS LTD [illegible]

[illegible]

A1 ROTTED MANURE, CINDERS, SOIL [illegible]

A1 GRAVEL, DRIVEWAYS, ETC. [illegible]

MODERN VACUUM CLEANER FOR RENT Garden 5031

[illegible]

GOOD AS NEW [illegible]

[illegible]

LADY TENDA BABY CARRIAGE [illegible]

[illegible]

FOR SALE—[illegible] MACHINE [illegible]

GOOD PRINTING

Is your Show Window—it reflects the character of your business. Craftsmen-artists assure you of only the best.

THE COLONIST

628 VIEW STREET, VICTORIA, B.C.

COMMERCIAL PRINTING DEPARTMENTS

SPECIALS

[illegible]

WALLY GRAY'S BARGAIN WAREHOUSE

[illegible] BALMORAL RD   G 4313

[illegible]

COME AND GET THEM!

[illegible]

1 only Moffat Gas Range [illegible]

[illegible] Gas Ranges, demonstrator models $179.50

[illegible]

NOW ON DISPLAY AT

MACDONALD'S LIMITED

Victoria's Largest Electrical Dealers

712 YATES STREET

28x MISCELLANEOUS FOR SALE

COAST ELECTRONICS LTD

REFRIGERATION - RADIO

INSTRUMENTS - APPLIANCE

[illegible]

E 6566 Cormorant [illegible]

29 WANTED MISCELLANEOUS

[illegible]

30 SWAPS

[illegible]

31a POULTRY, HATCHING EGGS, ETC

[illegible]

31c CATTLE

[illegible]

31d SHEEP

[illegible]

31f DOGS

[illegible]

31g CATS

[illegible]

31h RABBITS

[illegible]

31k PIGS

[illegible]

31l CAGE BIRDS AND AVIARIES

BABY BUDGIES, LOVEBIRDS, [illegible]

[illegible]

31x MISCELLANEOUS LIVESTOCK

[illegible]

FARMERS

SHAVINGS, FUEL FOR BEDDING. [illegible] Lumber Yard, Garden [illegible]

34 HOTELS

[illegible]

[illegible] FIREPROOF

CHURCHILL HOTEL

[illegible] GOVERNMENT ST.

[illegible]

[illegible] JAMES HOTEL

[illegible]

RITZ HOTEL [illegible] FORT ST.

[illegible]

31a WINTER RESORTS

[illegible]

31b COTTAGES AND CAMPSITES

[illegible]

35 ROOM AND BOARD

[illegible]

36 ROOM AND BOARD WANTED

[illegible]

37 ROOMS TO RENT FURNISHED

[illegible]

ROOM FOR RENT, 757 COOK. B 2444.

37a ROOMS TO RENT, UNFURNISHED

LARGE CLEAN SUNNY [illegible]

FOR RENT ONE LARGE UNFURNISHED room [illegible]

TWO ROOM SUITE FOR RENT Unfurnished 1350 Fairfield Road. Adults only.

38 HOUSEKEEPING ROOMS TO RENT, FURNISHED

WIMBLEDON HOUSE

CENTRAL [illegible] PARKING [illegible]

A COMFORTABLE ROOM [illegible]

[illegible]

38a HOUSEKEEPING ROOMS TO RENT, UNFURNISHED

SELF CONTAINED [illegible]

TWO SELF-CONTAINED UPPER ROOMS Hillside [illegible]

WARM BRIGHT UNFURNISHED [illegible]

39 HOUSEKEEPING ROOMS WANTED, FURNISHED

LARGE H.K. ROOM MUST BE [illegible] and have sink. Close in. Required by [illegible]

40 FLATS AND APARTMENTS TO RENT, FURNISHED

FLATS TO RENT

[illegible] YATES STREET [illegible] bathroom [illegible]

BEAUTIFUL FURNISHED APARTMENT [illegible]

TRY BEACON LODGE NEW COMFORT [illegible]

ONE LARGE ROOM AND KITCHENETTE [illegible] Apply 526 Michigan E 6277 all day Sun.

40 FLATS AND APARTMENTS TO RENT, FURNISHED

ANGELA HOTEL

FURNISHED SUITE FOR TWO BEDROOM with [illegible] breakfast and dinner

BED SITTING ROOM AND KITCHEN [illegible] Phone G 0422 evenings [illegible]

FURNISHED SELF-CONTAINED
Duplex Suite ... $36.00
One Room Cottage ... 25.00
Albion [illegible]

BEAUTIFUL FURNISHED TWO AND three room apartments electric kitchen [illegible]

[illegible]

FURNISHED SUITE FOR RENT

KENT REALTY LTD

40a FLATS AND APARTMENTS TO RENT, UNFURNISHED

[illegible]

1 ROOM SUITE PRIVATE ENTRANCE [illegible]

SELF CONTAINED UPPER DUPLEX [illegible]

NICE LARGE UNFURNISHED TWO-ROOM [illegible]

41 FLATS AND APARTMENTS WANTED, FURNISHED

[illegible]

41a FLATS AND APARTMENTS WANTED, UNFURNISHED

[illegible]

41a FLATS AND APARTMENTS WANTED, UNFURNISHED

FREE SERVICE TO LANDLORDS LIST vacancies with us for reliable tenants. RENTALS UNLIMITED, 1316 Broad

42 HOUSES TO RENT, FURNISHED

THREE ROOM PLUS FULLY FURNISHED [illegible]

OCTOBER 1 FOR SIX MONTHS THREE room furnished cabin three miles from [illegible] and use of washing machine. Box 827

SMALL 1 ROOM FULLY FURNISHED [illegible]

[illegible]

FURNISHED HOUSE FOR IMMEDIATE [illegible]

BRENTWOOD COTTAGE FURNISHED [illegible]

LARGE FURNISHED HK ROOM [illegible]

42a HOUSES TO RENT, UNFURNISHED

NEW 3-ROOMED LOWER DUPLEX WITH [illegible]

[illegible]

42b HOUSES TO RENT, FURNISHED OR UNFURNISHED

[illegible]

43a HOUSES WANTED TO RENT, UNFURNISHED

[illegible]

PERMANENT HOME TWO BEDROOMS [illegible]

GOVERNMENT EMPLOYEE WIFE AND [illegible]

HOUSE WITH TWO BEDROOMS FOR [illegible]

43b HOUSES WANTED TO RENT, FURNISHED OR UNFURNISHED

[illegible]

44 HALLS, STORES AND OFFICES TO RENT

[illegible]

STORE FOR RENT IMMEDIATE POS[illegible] $45 per month [illegible]

ESQUIMALT COMMUNITY CLUB HALL [illegible]

HEATED OFFICE CENTRAL DESK AND [illegible]

FOR RENT HEATED ROOM [illegible]

WILL SHARE PART SMALL OFFICE [illegible]

HALF OFFICE FOR RENT CONVENIENT [illegible]

STORE 1102 QUADRA STREET [illegible]

47 CARS FOR SALE

BRITISH CARS

1949 Rover 75 SEDAN [illegible] $1895
1949 HILLMAN SEDAN [illegible] $1395
1949 VAUXHALL 6 SEDAN [illegible] $1495
1949 AUSTIN A40 SEDAN [illegible] $1295
1950 ANGLIA COACH [illegible] $995

Masters Motor Co Ltd

ROVER and WILLYS
814 VIEW STREET Phone [illegible]

CAPITAL AUTO SALES

[illegible] Douglas Street Phone [illegible]

1936 DODGE SEDAN [illegible] $395
1931 MODEL A SEDAN $175

A LOT FOR YOUR DOLLAR ON THE LOT WHERE PRICES ARE 10% TO 20% LOWER

JACKPOT SPECIAL

40 STUDEBAKER COUPE [illegible] $797

BLUE RIBBON GUARANTEED CARS

51 CHRYSLER SEDAN [illegible] $3197
50 FORD SEDAN [illegible] $1997
50 CHEVROLET SEDAN [illegible] $2097
49 PLYMOUTH SEDAN [illegible] $1797
48 [illegible] $1627
48 [illegible] $1797
48 [illegible] $1497
47 [illegible] $1597
47 CHRYSLER SEDAN [illegible] $1847
47 [illegible] $1397
47 [illegible] $1397

SPECIAL! EXTRA SPECIAL!

49 [illegible] $1797

[illegible]

COMPARE THESE BARGAINS

49 [illegible] $1697
46 [illegible] $1197
42 [illegible] $847
41 [illegible] $1097
40 [illegible] $947
40 [illegible] $797
39 DODGE SEDAN [illegible] $797
39 CHEV. SEDAN [illegible] $397
38 PLYMOUTH COUPE [illegible] $697
38 [illegible] $397
37 PLYMOUTH COUPE [illegible] $597

WHAT EVER YOUR NEEDS MAY BE IN THE [illegible] THERE IS A BARGAIN WAITING FOR YOU

38 FORD 2 TON CHASSIS [illegible] $497
39 DODGE [illegible] TON EXPRESS [illegible] $697
42 DODGE [illegible] EXPRESS [illegible] $797
47 FARGO [illegible] TON PANEL [illegible] $897
47 FARGO [illegible] TON EXPRESS [illegible] $997
47 FARGO 1 TON EXPRESS [illegible] $1027
49 FORD THAMES PANEL [illegible] $797
49 FARGO [illegible] $1397

MORE USED CAR QUALITY PER DOLLAR OF PRICE IS YOURS AT OLSON'S

FOR THE BEST DEAL IN TOWN IT'S ALWAYS

OLSON'S BARGAIN LOT

1016 YATES STREET PHONE [illegible]
Open Till 9 P.M.
DEALERS FOR
CHRYSLER - PLYMOUTH and FARGO TRUCKS

WILSON MOTORS LTD.

B 1106 YATES AT QUADRA B 1106
Open Evenings Till 9

WILSON'S RED SPOT SPECIAL

[illegible]
ON THE SPOT FOR [illegible]
Save $200 on this Good Value Used Car

RECONDITIONED AND GUARANTEED O.K. USED CARS

[illegible]

GOOD VALUE USED CARS ON OUR LARGE YATES ST BARGAIN LOT

[illegible]

Used Trucks Ready for Work

[illegible]

WILSON MOTORS LTD.

NATIONAL MOTORS LIMITED

CANADA'S HIGHEST TRADERS

WE DON'T EXPECT TO SHOW OUR USED CARS TO EVERYONE - JUST YOU

INVESTIGATE THESE A 1 VALUES

1951 STUDEBAKER [illegible] $2595
1951 FORD [illegible] $2595
1950 FORD SEDAN [illegible] $2195
1949 [illegible] SEDAN [illegible] $1195
1949 CHEVROLET SEDAN [illegible] $1795
1947 CHEVROLET SEDAN [illegible] $1495
1947 MERCURY SEDAN [illegible] $1495
1940 [illegible] $1095
1947 [illegible] $795
1939 PLYMOUTH SEDAN [illegible] $695
1937 FORD SEDAN [illegible] $595
1935 FORD COUPE [illegible] $495

TRUCKS

1949 [illegible] TON EXPRESS [illegible] $1395
1949 FORD [illegible] TON PICK [illegible] $1395
1950 FORD [illegible] TON PICK [illegible] $1550

"HEART OF AUTO ROW"
819 Yates Street
WHERE SHOPPING STOPS AND BUYING BEGINS

Open Evenings [illegible]

WILLYS [illegible] PASS CONVERTIBLE SPORT [illegible] $2365
1949 [illegible] $1895
1947 [illegible] $1895
1942 [illegible] $450

Masters Motor Co Ltd.

WILLYS ROVER
814 VIEW Phone [illegible]

K-M AUTO SALES

B 5822

[illegible] YATES AT COOK STREET

BETTER CARS FOR LESS

THE V.S.S.

(VICTORIA SUPER SERVICE)

PRESENTS FALL SAVINGS

A PRICE FOR EVERY PURSE

$275 [illegible]
$395 [illegible] 1937 Standard [illegible]
$395 [illegible] 1938 [illegible]
$450 For a good running '36 Ford Sedan
$495 [illegible]
$495 [illegible]
$595 [illegible]

AND MORE FROM

$875 [illegible]
$895 [illegible]
$895 [illegible]
$1095 [illegible]
$1095 [illegible]
$1295 [illegible]
$1395 [illegible]
$1395 [illegible]
$1395 [illegible]
$1395 [illegible]
$1395 [illegible]
$1495 [illegible]
$1550 [illegible]
$1895 [illegible]
$2650 [illegible]

TRADES GLADLY ACCEPTED AT

VICTORIA SUPER SERVICE LTD

Open Evenings

Corner Blanshard and Johnson

E 1155

J. M. WOOD MOTORS

THE HOME OF GOLD SEAL USED CARS

[illegible]

YOU CAN DEPEND ON A J. M. WOOD GOLD SEAL CAR

1950 [illegible] $2195
1950 [illegible] $2050
1948 [illegible] $2595
1949 [illegible] $1795
1949 [illegible] $2095
1949 [illegible] $1695
1947 [illegible] $1550
1948 [illegible] $1695

TODAY'S BEST BUY

1946 [illegible] $1095

TRUCKS

1948 [illegible] $795
1942 [illegible] $895
1946 [illegible] $895
1947 [illegible] $1025
1950 [illegible] A40 [illegible] $1295
1950 [illegible] $1995
1949 Dodge 2 Ton Chassis and Cab [illegible] $2295

[illegible]

COMPARE OUR VALUES

1950 [illegible] SEDAN [illegible] $1395
1951 STUDEBAKER [illegible] $1795
1949 MORRIS [illegible] SEDAN [illegible] $1095
1947 [illegible] TWO DOOR SEDAN [illegible] $1395
1946 CHEVROLET SEDAN [illegible] $1195

Others to Choose From

JAMESON MOTORS LTD

[illegible] BROUGHTON ST GARDEN [illegible]

HAWKES BROS GARAGE

[illegible]

LOW PRICE - QUALITY - SATISFACTION

Frank Ivings' Garage

BLANSHARD AT JOHNSON

SPECIAL

1950 VAUXHALL 6 SEDAN [illegible] $1650

DAVIS MOTORS LTD

NOBODY IMITATES OUR VALUES

NOW! TWO LOCATIONS TO SERVE YOU

1951 PONTIAC

DE LUXE 4-DOOR SEDAN EQUIPPED WITH RADIO, AIR CONDITIONING HEAT, DEFROSTER, ANTI-FREEZE [illegible] AND MANY OTHER EXTRAS [illegible] $2650
MILEAGE IS UNDER [illegible] AND THE [illegible]

1950 CHEVROLET SEDAN [illegible] $2195
1949 [illegible] SEDAN $1250
1949 VAUXHALL 6 SEDAN [illegible] $1595
1948 CHEVROLET SEDAN $1595
1946 PONTIAC SEDANETTE [illegible] $1595
1940 [illegible] SEDAN [illegible] $695
1939 PLYMOUTH SEDAN $795
1939 FORD COACH [illegible] $695
1941 MERCURY SEDAN $795
1936 OLDSMOBILE SEDAN $450

OPEN EVENINGS

For After Hours Information Please Phone Any of the Following Salesmen

HAROLD BRUNELL Empire 6120
[illegible] SMITH [illegible]
[illegible]

DAVIS MOTORS LTD

BUICK - PONTIAC - VAUXHALL - G.M.C. TRUCKS

QUADRA ST. Between Fort and View GARDEN 8134
[illegible] YATES STREET GARDEN [illegible]

ROYAL AUTO SALES

[illegible]

FALL CLEARANCE SALE

1949 [illegible] $1145
1948 [illegible] $1295
1947 [illegible] $2495
1941 [illegible] SEDAN $795
1941 AUSTIN 10 SEDAN [illegible] $595
1940 [illegible] $650
1940 STUDEBAKER CHAM[illegible] $695
1939 [illegible] SEDAN [illegible] $650
1939 [illegible] COACH $795
1938 [illegible] $450
1937 [illegible] $425
1937 CHEV. STANDARD SEDAN $525
1935 FORD SEDAN [illegible] $395
1935 [illegible] $325
1932 [illegible] $100
1931 FORD ROADSTER [illegible] $225
1929 FORD COACH [illegible] $125
1928 CHEV. SEDAN [illegible] $95

COMMERCIAL UNITS

1948 MERCURY 3 TON FLAT DECK [illegible] $1350
1948 FORD [illegible] TON [illegible] $1095
1947 [illegible] PANEL [illegible] $595
1940 INTERNATIONAL [illegible] PANEL [illegible] $350
1937 FORD [illegible] TON PANEL $175
1936 FORD 2 TON FLAT DECK $125

[illegible]

K-M AUTO SALES

B 5822

[illegible] YATES AT COOK STREET

1951 [illegible] $2395
1949 AUSTIN A40 SEDAN [illegible] $1245
1949 ANGLIA COACH [illegible] $875
1950 AUSTIN A40 PICKUP $895
1947 FORD [illegible] PASS [illegible] $1395
1948 FORD [illegible] TON PICKUP $1050
1941 CHEVROLET COACH [illegible] $925
1939 PLYMOUTH SEDAN [illegible] $775
1939 [illegible] SEDAN [illegible] $695
1939 [illegible] $775
1938 PACKARD [illegible] $550
1937 FORD COUPE [illegible] $350
1938 WILLYS SEDAN [illegible] $295
1933 FORD MODEL [illegible] $350
1936 PLYMOUTH SEDAN [illegible] $295
1936 NASH SEDAN [illegible] $165
1936 [illegible] COACH $195
1936 [illegible] $245
1935 CHEVROLET [illegible] $145
1930 FORD A SEDAN $135

We Have Several Other Cars Priced [illegible]

TRADE TERMS

Good Used Cars Bought and Sold

K-M AUTO SALES
[illegible] Yates at Cook B [illegible]

C C AUTO SALES

NOW LOCATED AT

CLOVELLY SERVICE

3477 Quadra B 3312

DEALERS FOR
KAISER - VANGUARD - HENRY J AND TRIUMPH

1939 FORD SEDAN [illegible] good $650

FRANK CRAWFORD MARK CROFTON

COME IN AFTER WORK and See These SPECIALS

1947 CHEVROLET [illegible] $1395
1946 MERCURY [illegible] $1095
1939 [illegible] $795
1949 AUSTIN A40 SEDAN $1195
1948 AUSTIN A40 [illegible] $995
1936 [illegible] $250
1936 [illegible] $625

CUSTOMER SATISFACTION

THOMAS PLIMLEY LIMITED

[illegible]
USED CAR [illegible] UNTIL [illegible] P.M.
[illegible] YATES ST [illegible]

GLADWELL MOTORS

Victoria's [illegible] Dealer
[illegible]

[illegible]

[illegible]

LEASE - LEASE - LEASE
DRIVE A NEW CAR
$200 DOWN [illegible] MONTH
[illegible]

WE WILL HANDLE YOUR TRADE-IN
PHONE B [illegible]
ASK FOR

GLADWELL'S U DRIVE LTD

LOUIS NELSON LTD

[illegible] PHONE [illegible]
KAISER - VANGUARD - TRIUMPH

ANNOUNCING FALL CLEARANCE 10 PER CENT OFF ON ALL USED CARS

[illegible]

10% 10% 10%

1949 [illegible] SEDAN [illegible] $1195
1946 [illegible] $925
1938 [illegible] $725
1936 [illegible] SEDAN $375
1930 [illegible] $175
1930 [illegible] $75

[illegible]

Trade It for a Better Car

AT

Victoria Super Service Ltd
CORNER BLANSHARD AND JOHNSON

SPENCER HOUSTON CAR SALES

951 YATES ST B 1032

TODAY'S SPECIAL

1948 PONTIAC SEDAN [illegible] $1695

TIP TOP AUTO SALES LIMITED

"SHOP WITH NICHOLLS AND SAVE DOLLARS"
1030 YATES STREET
Empire 8013 Open 9 to 9

USED CARS

BOUGHT SOLD TRADED

SPEEDWAY AUTO SALES

[illegible] 846 YATES ST

[illegible] USED CAR SERVICE
[illegible]
SELECT CAR YOU DESIRE—WE GET IT FOR YOU
BUYERS MARKET NOW
1938 [illegible] PANEL GOOD AND CHEAP
LIST YOUR CAR FOR ACTION
[illegible] ONLY CHARGE
WE DO NOT OPERATE A CAR LOT

OWNER LEAVING FOR U.K. MUST SELL [illegible]

[illegible]

CARS FOR SALE

MORRIS - NASH MOTORS

1200 Douglas St. Phone E 8041

The Island's newest and smartest dealer. You save money by dealing where overhead is low. Try one of these special buys today.

1941 CHEV COACH— Fully equipped ... $895
1940 OLDS 6-PASS COUPE— Fully equipped ... $890
1938 DE SOTO SEDAN—Like new Radio, heater etc ... $850
1932 CHEV. COACH—Rebuilt motor clean ... $175
1934 CHEV COACH Good running order ... $100

MANY OTHERS TO CHOOSE FROM

TRUCKS

1942 INTERNATIONAL ... TON ... $550
1941 AUSTIN PANEL—Very good ... $425
1938 INTERNATIONAL 2½ TON ... $500

WE SELL CARS AND TRUCKS ON CONSIGNMENT ONLY 5%

1946 BUICK SUPER SEDAN R W W TIRES, dr lock Radio tinted heat heater and air conditioner Windshield washers Electric clock Full Air Foam ... can be privately owned also in top condition Car ... Phone daytime B 1324 night G 1414

1947 CHEVROLET COACH AS GOOD A car as ... new battery ... beautiful ... Bargain here Phone G 8192 after 3 p.m.

MUST BE SOLD BY OCTOBER 2 ... Phone E 3095 or 870 Island ...

1947 NASH AMBASSADOR SEDAN HAS ... Los Angeles ... Appearance ... good condition as ... Phone E 8124

1946 ENGLISH STANDARD FOUR PASS ... per gallon Perfect condition Owner moving to U.S.A. Must sacrifice. $650 or nearest offer B 8082.

1945 DODGE ST — AUTOMOBILE INSURANCE at well ... at low rates Navera Foster Ltd 34-hour telephone service Boston 3-1

1931 AUSTIN 7 SALOON GOOD WORKING ... $140 E 4321 after 5 p.m.

1942 CHEVROLET SEDAN GOOD CONDITION throughout Phone E 8041

1949 MERCURY SELLS XE TUDOR SEDAN metallic green ... $2,350 Nye 465 Connie

1937 BUICK SEDAN DP LUXE EX-ELENT ... Phone E 9814

1941 FORD TUDOR 1 OWNER OLD PER ... $1,100 1900 Meadow

1941 STUDEBAKER CHAMPION ... Trade allowance ... B 7194

1938 TERRAPLANE CLEAN CONDITION ... nearest Apply ... Minor direction Head Rosa

OWNER GOING EAST WILL SELL 1947 Chev ... radio heater Mechanically ... All What offers? B 7413 ... Phone ...

1935 AUSTIN SEDAN REAL COUPER ... $300 ... nearest offer B 8408

1951 HILLMAN RADIO HEATER AIR ... Phone ... B 7194

1940 AUSTIN A40 HAMPSHIRE AS NEW ... heater defroster 19,000 miles G 6106

1937 GRAHAM SMALL 4 SEDAN ... $650 ... 1000 Mt Tolmie Avenue

FOR SALE 1934 MODEL A SPORTS COUPE ... B 7142

1941 BUICK CONVERTIBLE GREY ONE ... $795 ... B 7194

1950 PREFECT NEW CONDITION HEAT ... offer D Mann ... B 7194

1947 CHEVROLET SEDAN GOOD RUN ... order $40 or nearest offer Apply 200 ...

1947 HILLMAN SEDAN 4 GOOD TIRES ... mileage 17,000 $825 E 8181

A LOVELY ... FORD SEDAN FIRST ... B 7194

1950 BUICK ... $950 Phone ... after 6 p.m.

1947 FORD CUSTOM SEDAN—IN PERFECT ... Terms ... B 7194

1946 PONTIAC 6 DOOR TORPEDO ... $1 695 Box 90 ... Times ... B 7194

1947 HILLMAN SEDAN 8 GOOD TIRES new battery original mileage 13,000 $825 Shop 70 ...

1943 CHEV SEDAN IN GOOD CONDITION Best offer Phone E 9183 after 6 p.m.

1941 ... 8 SEDAN GOOD CONDITION ... Phone Mr ... B 7194

1939 CH TRIER SEDAN GOOD ORDER ... $150 Phone E 8324 ...

1950 CHEVROLET COACH IN PERFECT ... condition ... 1939 Fort Street E 8319

1948 CHEV PICK UP DR LIKE NEW ... heater new ... $2,150 cash 1 30 Lodge Road

A GOOD BUY 1934 WILLYS CLEAN IN ... good motor heater and good tires G 1494

PRICED RIGHT FOR QUICK SALE 1939 Chev sedan excellent condition See it ... B 7194

1939 AUSTIN A-40 DRAPTEX VERY ... requires ... payment B 7122

1941 MASTER DE LUXE CHEV TUDOR sedan A 1 $895 ... unsolicited cheap trade F 7041 936 Crease Ave

METEOR SEDAN 1950 NEW CONDITION ... 1941 Myrtle

1948 CHEVROLET ... B 7194

1946 OLDSMOBILE TWO-DOOR SEDAN, Hydramatic 4,000 miles, heater, seat covers Phone G 6080

1947 HUDSON COMMODORE SUPER SIX, four-door sedan, $750 Phone E 7581 500 Rockslide Road

PONTIAC 1940 ... SPEEDOMETER ... condition with extras Phone E 7500

1950 PONTIAC ... SEDAN HEATER defroster white wall tires driving lamps $1,950 ... 971 Cook Street

1940 CHEVROLET AERO FLEETLINE MODEL Radio heater, new condition $1 000 ... B 7194

MODEL A COUPE GOOD RUNNING CONDITION with ... $125 B 7187

1937 FORD 4-DOOR 1947 MERCURY motor $1,000

1940 HILLMAN DE LUXE SEDAN RUN 9,000 actual miles $1,045 G 8226

1931 CHEVROLET RADIO AND HEATER, reboxed motor, $300 E 3017

'30 CHEV COACH, GOOD CONDITION $300 or near offer Call 61 N

1940 HUDSON SEDAN—HEATER EASY terms G 8473.

1930 CHEV COUPE EXCELLENT CONDITION Bargain for cash 1543 View St.

1940 AUSTIN A-40 COACH EXCELLENT condition B 7386

1940 HILLMAN BEAUTIFUL SHAPE ... Black Box 882 Colonist

$650 OR OFFER FOR 1939 HUDSON "6" sedan Good condition G 9004

1930 STUDEBAKER GOOD RUBBER running order $130 E 1581

'50 CHEVROLET COACH, 500 CASH 1500 Carnarvon Street

OLDS FIVE-PASS COUPE RADIO AND heater, $475 B 4875

1937 FORD SEDAN GOOD CONDITION throughout Motor good $400 E 8081

47 CARS FOR SALE

MUST SELL SIX-PASSENGER 1947 COUPE, 1950 engine Lady owner B 4323

1937 PLYMOUTH SEDAN, GOOD CONDITION throughout See it. 1300 Acton.

1950 HILLMAN, EXCELLENT CONDITION; one owner, $1,300 or near offer B 2072.

FOR SALE — 1948 PLYMOUTH COUPE, $150 B 4831

A 1930 OLDSMOBILE COACH — GOOD transportation license, $75 G 8634

1937 CHEVROLET COACH RADIO AND heater, $475 2147 Rockmount or Beacon 4888.

1936 CHEVROLET SEDAN, $175 OR offer B 3398 511 Cecilia

1936 DODGE ½-TON PANEL, $300 BOX 969 Victoria Press

1941 CHEV SEDAN GOOD TIRES, JUST had motor job $175 B 8371.

FOR SALE 1935 CHEVROLET MASTER sedan For particulars phone G 2066

1937 FORD, 85-H.P., $300 OR NEAREST offer 3064 Byron.

1934 CHEVROLET SEDAN LICENCE AND ...

1939 CHEV. GOOD CONDITION, $600. 572 Dupont. B 6060

1936 WILLYS SEDAN, CHEAP TRANSPORTATION $325 or near offer G 3016

1947 DODGE 1-PASS SEDAN IN GOOD condition throughout. $675 G 5564

1948 MERCURY COUPE IN GOOD CONDITION $800 cash Apt 11436

1937 PLYMOUTH ROADSTER LICENSED, ... $150 cash. Phone G 4043

1950 MODEL A SEDAN ONE OWNER 11,000 miles E 4083

1951 MODEL A $125. ALBION 130 R

1948 ... SEPHYR SEDAN G 1003

47a TRUCKS AND TRAILERS FOR SALE

DE LUXE HOUSE ON WHEELS ... Made to Los Angeles ... $1,000 ... Vera ... Phone ...

1947 ... 1-TON ... Phone E 3095 or 870 Island ...

1946 ENGLISH STANDARD FOUR PASS ... per gallon Perfect condition Owner moving to U.S.A. Must sacrifice. $650 or nearest offer B 8082.

1945 DODGE ST — AUTOMOBILE INSURANCE at well ... at low rates Navera Foster Ltd 34-hour telephone service Boston 3-1

1931 AUSTIN 7 SALOON GOOD WORKING ... $140 E 4321 after 5 p.m.

1942 CHEVROLET SEDAN GOOD CONDITION throughout Phone E 8041

1949 MERCURY SELLS XE TUDOR SEDAN metallic green ... $2,350 Nye 465 Connie

1937 BUICK SEDAN DP LUXE EX-ELENT ... Phone E 9814

1941 FORD TUDOR 1 OWNER OLD PER ... $1,100 1900 Meadow

1941 STUDEBAKER CHAMPION ... Trade allowance ... B 7194

1938 TERRAPLANE CLEAN CONDITION ... nearest Apply ... Minor direction Head Rosa

OWNER GOING EAST WILL SELL 1947 Chev ... radio heater Mechanically ... All What offers? B 7413 ... Phone ...

1935 AUSTIN SEDAN REAL COUPER ... $300 ... nearest offer B 8408

1951 HILLMAN RADIO HEATER AIR ... B 7194

1940 AUSTIN A40 HAMPSHIRE AS NEW ... heater defroster 19,000 miles G 6106

1937 GRAHAM SMALL 4 SEDAN ... $650 ... 1000 Mt Tolmie Avenue

FOR SALE 1934 MODEL A SPORTS COUPE ... B 7142

1941 BUICK CONVERTIBLE GREY ONE ... $795 ... B 7194

1950 PREFECT NEW CONDITION HEAT ... offer D Mann ... B 7194

1947 CHEVROLET SEDAN GOOD RUN ... order $40 or nearest offer Apply 200 ...

1947 HILLMAN SEDAN 4 GOOD TIRES new battery original mileage 17,000 $825 E 8181

A LOVELY ... FORD SEDAN FIRST ... B 7194

1950 BUICK ... $950 Phone ... after 6 p.m.

1947 FORD CUSTOM SEDAN—IN PERFECT ... Terms ... B 7194

1946 PONTIAC 6 DOOR TORPEDO ... $1 695 Box 90 ... Times ... B 7194

1947 HILLMAN SEDAN 8 GOOD TIRES new battery original mileage 13,000 $825 Shop 70 ...

1943 CHEV SEDAN IN GOOD CONDITION Best offer Phone E 9183 after 6 p.m.

1941 ... 8 SEDAN GOOD CONDITION ... Phone Mr ... B 7194

1939 CH TRIER SEDAN GOOD ORDER ... $150 Phone E 8324 ...

1950 CHEVROLET COACH IN PERFECT ... condition ... 1939 Fort Street E 8319

1948 CHEV PICK UP DR LIKE NEW ... heater new ... $2,150 cash 1 30 Lodge Road

A GOOD BUY 1934 WILLYS CLEAN IN ... good motor heater and good tires G 1494

PRICED RIGHT FOR QUICK SALE 1939 Chev sedan excellent condition See it ... B 7194

1939 AUSTIN A-40 DRAPTEX VERY ... requires ... payment B 7122

1941 MASTER DE LUXE CHEV TUDOR sedan A 1 $895 ... unsolicited cheap trade F 7041 936 Crease Ave

METEOR SEDAN 1950 NEW CONDITION ... 1941 Myrtle

1948 CHEVROLET ... B 7194

1946 OLDSMOBILE TWO-DOOR SEDAN, Hydramatic 4,000 miles, heater, seat covers Phone G 6080

1947 HUDSON COMMODORE SUPER SIX, four-door sedan, $750 Phone E 7581 500 Rockslide Road

PONTIAC 1940 ... SPEEDOMETER ... condition with extras Phone E 7500

1950 PONTIAC ... SEDAN HEATER defroster white wall tires driving lamps $1,950 ... 971 Cook Street

1940 CHEVROLET AERO FLEETLINE MODEL Radio heater, new condition $1 000 ... B 7194

MODEL A COUPE GOOD RUNNING CONDITION with ... $125 B 7187

1937 FORD 4-DOOR 1947 MERCURY motor $1,000

1940 HILLMAN DE LUXE SEDAN RUN 9,000 actual miles $1,045 G 8226

1931 CHEVROLET RADIO AND HEATER, reboxed motor, $300 E 3017

'30 CHEV COACH, GOOD CONDITION $300 or near offer Call 61 N

1940 HUDSON SEDAN—HEATER EASY terms G 8473.

1930 CHEV COUPE EXCELLENT CONDITION Bargain for cash 1543 View St.

1940 AUSTIN A-40 COACH EXCELLENT condition B 7386

1940 HILLMAN BEAUTIFUL SHAPE ... Black Box 882 Colonist

$650 OR OFFER FOR 1939 HUDSON "6" sedan Good condition G 9004

1930 STUDEBAKER GOOD RUBBER running order $130 E 1581

'50 CHEVROLET COACH, 500 CASH 1500 Carnarvon Street

OLDS FIVE-PASS COUPE RADIO AND heater, $475 B 4875

1937 FORD SEDAN GOOD CONDITION throughout Motor good $400 E 8081

47e AUTO REPAIRS AND SERVICE

AUSTIN, PACKARD AND JAGUAR OWNERS

Would you drive 745 feet at 40 m.p.h. blindfolded?

An improperly aimed headlight can blind the driver of an oncoming car for 12 seconds. At 40 miles per hour, he would travel 745 feet without sight!

Tip: For safety's sake—and courtesy's sake—let us check your headlights, dashing lights and tail lights too.

TAKE OUR TIP AND COME IN BEFORE THOSE LONG DARK EVENINGS SET IN. THAT'S WHEN YOU NEED GOOD NIGHT VISION.

THOMAS PLIMLEY LTD.

1050 YATES STREET, VICTORIA, B.C.

Est. 1892. Telephone Garden 7161

474 AUTO FINANCING AND INSURANCE

AUTOMOBILE FINANCING

Purchase of automobiles, household appliances and industrial equipment financed on monthly payments. Bank loans on late model cars.

Reasonable Rates — Prompt Service

ISLAND FINANCES LIMITED
1112 Broad St. Phone Garden 6831

PURCHASE YOUR CAR AT 10% REDUCTION IN CARRYING CHARGES
4½% INTEREST
ON UNPAID BALANCE
GILLESPIE HART & CO. LTD
611 FORT STREET GARDEN 1181

CAR INSURANCE COSTS ONLY $10.00 to cover in B.C. to get a price call ...
J. W. BUCKLER INSURANCE AGENCIES
130 Pemberton Building Phone Garden 7-14

MONEY ON LOANS FINANCED H. W. Moss & Co., 1306 Government Street.

48 CARS AND TRUCKS WANTED

1941-42 FORD, MUST BE IN IMMACULATE condition
MORRIS-NASH MOTORS
3201 Douglas St. Phone E 8041

$2.25 FOR YOUR OLD CAR BATTERY
FRANCIS BATTERY & TIRES
1013 Quadra Street Phone E Empire 7032

1941 ... FORD PREFECT ... Cash. Apply ... G 4824 ...

CASH FOR YOUR CAR AT MORRIS-Nash Motors 320 Douglas ...

WANTED: ... Phone ...

CASH FOR YOUR CAR ... Phone G 2704 evenings

WANTED PRIVATE ... Gar. Phone ...

49 BOATS AND MARINE FOR SALE AND WANTED

FOR SALE

Streamliner cruiser, Sportsline ... 204 beam 7½ draught 24 ... 130-h.p. Chrysler marine fresh water cooled ... Speed ... 14 mph ... Tender ... Marine Supply.

SEARCRAFT
INBOARDS — OUTBOARDS
... Boats ... Motors ...
GOOD VOGLER & SEARCRAFT DEALERS
1061 DOUGLAS ST

NEED SPACE

Smart fast outboard ... 8 ft 6 ... stripped Johnson ... A1 as new. We ... offer B 1000

10-FOOT CLINKER-BUILT INBOARD ... speed on slow ... Phone ...

FOR SALE—20-FT. AUS. BLOOP ... fully equipped ... condition ... Saltspring Island, B.C.

22 FT. x 8 FT. TROLLER EQUIPPED FOR salmon and cod trolling Easthope engine ... B 7194

1947 LAWSON ... two plywood boats, salmon rod 22 automatic ... and 3 hp motor all as new, $810 or sell separate. Bel 30 M

MUST SELL THIS WEEK 17 FT. CABIN ... converted to power boat $135 or offer Empire 9771

SPORTS CRUISER SWEET MARINE ... offered at post-season price ...

22-FT. CABIN CRUISER REGAL ENGINE ... apply at Anchorage Boat House

FOR SALE INBOARD MOTORBOATS BY ... Phone ... Vancouver Landing

JOHNSON OUTBOARD MOTOR ... Needs repairs ... Phone ...

15 FT. CLINKER INBOARD ... B 7194

SEA SCOOT BOAT WITH 1½ H.P. ... $375 complete B 8064

$10,000 DIRAFI SALMON AND TUNA troller 30 ft. fished 3 seasons C. Murrell Nanaimo

12-FT. CLINKER-BUILT ROWBOAT WITH oars and rowlocks Phone B 1421

CANVAS BOAT COVERS AND HOODS ...

SIMPLEX V-8 MARINE ENGINE AND ... Excellent condition ...

NEW 16'x6' CLINKER, 1½-H.P. INBOARD $350 (Gran) ...

A NEAT NEW 16 FT CABIN BOAT ... cheap for quick sale ...

COMPARE THESE PRICES
NEW CLINKER BUILT BOATS
8 ft rowboat $ ...
10 ft rowboat $ 9.12
12-ft rowboat ... $ ...
Other Sizes Pro Rata
All Seats Are Cedar Planked—Mahogany Transom, Oak Ribs
GORGE BOATHOUSE
GORGE ROAD WEST PHONE ...

BOAT LUMBER

Cedar Planking—Yellow Cedar for Keel Timbers—Dark Beams Oak Ribs—Philippine Mahogany—Marine Plywood ... Orders Hardwood machined to your detail.

BUILDERS SASH & DOOR Ltd.
390 GARBALLY ROAD B 3171 - B 8179

MERCURY OUTBOARD MOTORS

Are ahead for ... Delivery ...
"The World's Finest Outboard"
SALES and SERVICE
Mc & Mc
1400 GOVERNMENT ... GARDEN ...

"900 SEALER"

The answer to leaking decks. A rubber compound that is ... Will not crack. Will seams. May be applied in paint or putty consistency.

EDWARD LIPSETT, LTD.
900 BASTION STREET

CHRYSLER MARINE SALES AND PARTS

Orr Marine Distributors Ltd
100 KINGSTON ST., VICTORIA B 8018

EVINRUDE - GRAY - G.M. DIESEL
ALL TYPES MOTOR REPAIRS
ORR & JAMES, LTD.
1510 WHARF ST G 3131

Bobby Sox

By Marty Links

"They said they read someplace it's always the woman who pays!"

49 BOATS AND MARINE FOR SALE AND WANTED

15-FT. INBOARD UTILITY

Clinker built powered by 30 h.p. Regatta marine engine. Fully equipped, seat cushions etc. 2 years old. Newly varnished and painted throughout. Priced for quick sale.

ANGUS MARINE
146 Yates Street G 7431

SHIP CHANDLERS

PETERSON ... BEACH ...

ANGUS MARINE
146 YATES STREET

51 PERSONAL LOANS

BORROW WITH LIFE PROTECTION

No Embarrassing Payment Arrangements

NIAGARA
FINANCE COMPANY LIMITED
640 Fort St., 24 Winch Bldg
PHONE G 7345

WE LIKE TO SAY "YES"

We say YES to 4 out of 5 who apply for a loan at PERSONAL. We don't advise unnecessary borrowing but when a loan is the answer to a financial problem, phone for a loan

FROM $50 TO $1200

PERSONAL ... today or for faster service come first

PERSONAL FINANCE
930-A YATES ST., 2nd Floor, Suite No. 1
Phone Boston 7248, Victoria

51a MORTGAGE LOANS

FUNDS ON HAND AND IMMEDIATELY AVAILABLE FOR MORTGAGE LOANS LARGE AND SMALL AMOUNTS—LOW interest rates ... Mortgages and ...

F. R. BROWN & SONS LTD.
Serving Victoria for Over 50 Years
1112 Broad Street Phone Garden 7171

AND NOW FUNDS FOR LARGE OR SMALL ... Mr Spencer of Mr Kirkpatrick Financial Survey Limited, 1324 Government Street.

A. E. BERNARD & CO. LTD.
LARGE AND SMALL AMOUNTS FOR ...
629 Fort St. Phone G 8128

MORTGAGE MONEY AVAILABLE—CURRENT RATES. Immediate decisions. Canadian Acceptance Ltd., 1212 Broad Street. Empire 7176

A NATIONAL HOUSING ACT LOAN
A FIRST MORTGAGE PRIVATE LOAN
A BUILDER'S PROGRESSIVE LOAN
Ask Us for Complete Details
Gillespie, Hart & Co. Ltd.
611 FORT STREET GARDEN 1181
Established 1911

MORTGAGES

New York Life Insurance Company ...

G. L. & ASSOCIATES LTD
730 YATES STREET PHONE E 8118

MORTGAGE LOANS
to meet your INDIVIDUAL REQUIREMENTS
PEMBERTON, HOLMES LTD
1600 GOVERNMENT ST PHONE G 8124

52 WANTED TO BORROW

... Spencer Garden 8100 ... Mortgage Limited, 1324 Government Street.

$1,500 FIRST MORTGAGE REQUIRED ... Phone ... Mr Pearce or Mr Foster B 3101 Hayden Foster Ltd.

VETERAN AND WIFE DESPERATELY need room ... $600 ... Times.

53a TIMBER WANTED

STANDING TIMBER, BIG OR SMALL ... Also logs up to 48 inches in diameter ... Better scale and lots of place to dump. Come and tell us the most you can get for your timber or logs, we will pay you more. Atom Lumber Company, 210 Johnson Street West. Boston 2240 Eves. Garden 0013

WANTED—ROUGH OR DRESSED LUMBER ... B 7194

54 BUSINESS OPPORTUNITIES

NOPPEN & NUNN
B 8084
... INCOME AND LOVELY ... $6,000

... B 7194

... B 7194

... B 7194

54 BUSINESS OPPORTUNITIES

EXCLUSIVE
GENUINE
INFLATION STOPPER
INCOME INVESTMENT
WITH SAFETY
BEAUTIFUL MODERN
5-SUITE APARTMENT BLOCK
PERFECT CONDITION

Located in one of the finest areas of Fairfield within walking distance. We offer a spotless building that will not need maintenance in years.

CHECK A FEW OF THESE FEATURES

1 Automatic oil heat plus automatic hot water.
2 Suites have hardwood floors, ceramic tile bathrooms.
3 Suites have ... electric fire...
4 New ... gas ranges ... Frigidaire ...
5 ... garage for each suite.
6 ...
7 ...

THIS IS SPECIAL AT ONLY with terms $36,000

Mr. McAdams Eves Residence G 2420

KENT REALTY LTD.
710 VIEW STREET G 0584
(Member Real Estate Board of Victoria)

FAMILY ENTERPRISE

... LUNCH ROOM and COFFEE BAR ... quarters ... $3,500 cash to handle.

AND
HOTEL
WITH LICENSE

NO COMPETITION ... "BARRELAGE ASKING" $68,500

... PLEASE ... formation ... in regard to these properties.

See ... Nights ... 3318

HOTEL
32 ROOMS 4 STORES
HOTEL

QUIET, PLEASANT, COMFORTABLE ... NEWLY DECORATED. HOT WATER HEATED ... CAPITAL GAIN ... A SIDE BY SIDE DUPLEX ... used as down payment.

See ... Nights E 3660

DICKIE & CO. REALTY
611 FORT ST BEACON 4112

APARTMENT BLOCK

... Hot Air heating ... included in the price. Net returns about $3,000.

PRICE $20,000

LICENSED HOTELS
ON THE ISLAND

One will consider exchange price $100,000
One will consider exchange ...
One no exchange ...

EXCLUSIVE
APARTMENT BLOCK

Large modern ... suite apartment block ... Automatic Hot Water Heating ... Frigidaire ... Hardwood floors ... A bungalow ... would be considered.

Priced at $22,000

Ask for Mr. W. D. Kennedy evening telephone G 6636

RALPH H WILSON
200 PEMBERTON BLDG PHONE E 3613

RANDALL'S
REAL ESTATE INVESTMENTS

"APARTMENTS"

Douglas Street ... condition. Price $32,500

St. Charles Street ... Oil-O-Matic ... heated. Good ... grounds. Price $37,500

Oak Bay ... the particulars from Mr. Joseph Smith.

Phone G 8100 Eves E 3298

at

GEORGE RANDALL
1100 DOUGLAS ST

A LIVING FOR TWO
GROCERY
AND CONFECTIONERY
3-ROOM SUITE

Here is a ... business that will give you a comfortable living.

1 Turnover $2,000 monthly
2 Stock about $1,200
3 Fixtures valued at $2,500
4 Full price $1,700

This is a genuine little business that you will enjoy having.

Please ask for Mr. Lotts Eves E 3210

BROWN BROS
AGENCIES LIMITED
1125 BLANSHARD ST E 1161-4
Members Real Estate Board Victoria

EXCELLENT BUY
GOOD LOCATION
GROCERY AND
CONFECTIONERY
Netting $450 to $500 Monthly

Nice living quarters. Best of equipment ... Long lease ... Full asking price at $10,000

... terms

Contact P. G. Williams, Eves G 0451

FINANCIAL SURVEY
LIMITED
1206 GOVERNMENT ST. PHONE G 6300

54 BUSINESS OPPORTUNITIES

CHILDREN AND LADIES' WEAR

$3000 ... fixtures plus stock ... handles this smart and attractive business ... It will pay you to investigate this.

Call Mr. Davis Eves G 0016

GROCERIES
SELF-SERVE

... Price $11,600

Call Mr. Davis Eves G 8416

GEORGE RANDALL
100 DOUGLAS G 8100

WANTED

I have cash client for APARTMENT BLOCK between $20,000 and $25,000. What have you, please. Phone Mr. ...

A M TAYLOR SPITTAL & CO LTD

55 EXCHANGE REAL ESTATE

NEW TRIPLEX IN ESQUIMALT WELL ... Full price $25,000

56 LISTINGS CANCELLED

RECENT SALES BY MR. FALCONER AT ...

... please phone ...

LISTINGS CANCELLED ... SOLD BY KEITH ...

ROOM, ROOM, HERE'S THAT MAN AGAIN ... JOHNNY JAMES OF WESTERN HOMES ...

ROOM, ROOM, AGAIN THAT MAN IS HERE ... Johnny James ...

APARTMENT BLOCK ... EMPRESS ... Phone ...

2054 MEADOW PLACE SOLD BY TED ... please phone ...

AGENTS TAKE NOTICE THAT 2700 CADBORO Bay Road is off the market.

56a LISTINGS WANTED

LISTINGS WANTED
CASH OFFERED BY GENUINE CLIENT ... George, Fairfield, Oak Bay, James Bay ... $1,500 cash and good ...

... McHARDY & COMPANY, 622 VIEW ST.

I AM IN REAL NEED OF SMALL HOMES ... DISTRICT ... $4,500 and $6,500 ...

CAPLOW & MAY LTD

LISTINGS WANTED HOUSES BUSINESS blocks and apartments. Ask for A. H. ... of A. M. Taylor Spittal & Co. Ltd. ... Garden 0188

A LONG LIST OF CLIENTS ARE WAITING for ... homes and investment property ... Dickie & Co. Realty, 611 Fort St. Beacon 4112

PLEASE LIST YOUR HOME WITH US 1204 Douglas Beacon 8241 Residential Realty

57 HOUSES FOR SALE

DESIRABLE BUNGALOW
FAIRFIELD

... $7900

OAK BAY

... $14,750

JAMES BAY

... $5500

OAK BAY

... $6000

ALTON & FLEMING
1006 BLANSHARD ST PHONE G 5113
Eves Call Mr. Stephenson G 8133

BRENTWOOD
FOR LOVELY VIEWS
YEAR ROUND FISHING
TWO EXTRA SPECIALS

... FULL PRICE WITH TERMS $6350

... BARGAIN PRICE WITH TERMS $4500

... phone and on Brentwood water system ...

Mr. Andrew, evenings, Res. Keating 17 G or G 0584

KENT REALTY LTD.
710 View St G 0584
Member Real Estate Board of Victoria

EXCLUSIVE LISTINGS

Townsend Road ... Oak. See this charming ... home containing four rooms ... $7350

With $2,000 Cash

... Shakespeare Street ... Price, or near offer $7000

$2,500 Cash
Mr. Roberts

H. G. DALBY & CO. LTD
PHONE E 0241 634 VIEW ST

57 HOUSES FOR SALE

OAK BAY
SPECIAL OFFERING

An outstanding residence in new condition, ideal location with most pleasing views. It contains entrance hall, 2-piece washroom, a beautiful living room and sun room combined approx. 40 ft. long. Queen-size dining room, perfectly designed modern pass pantry, kitchen and breakfast room or maid's room. Open stairway to 4 bedrooms. Basement with large rumpus room, laundry room and store room. Another 3-piece bathroom and a 2-piece washroom. New oil automatic hot water heating plant, all new copper pipes and new wiring throughout. Beautifully landscaped lot, 100 ft. frontage. This house is just about perfect in every detail for easy, comfortable living. Too many special features to mention here. Sale price between 30% and 35% less than cost about 5 years ago. Very reasonable terms. Particulars on application.

SEAFRONTAGE

On the beautiful Saanich Inlet, 5 acres, 300 ft. seafront on sheltered bay. A most attractive and modern long low bungalow of 6 rooms, utility room and extra dressing room. Oil automatic hot-water heat. The living room has French doors leading to a 40 ft. patio overlooking the water. Hand-hewn beamed ceilings. Attached garage and tool sheds. Two insulated electric pump houses (one well 300 gallons per hour). This is a perfect secluded country home easy to run, ample water and everything in immaculate condition. Exclusive listing $20,500

Or near offer

SEAFRONTAGE

Ten Mile Point. Almost new ranch-type bungalow on approx. one acre lot with unsurpassed views of islands, Mount Baker etc. L-shaped living room, dining room, beautiful kitchen, gorgeous ... Two double bedrooms. Four-piece bathroom, tinted fixtures. Hardwood floors, oil automatic conditioned heat. Immediate occupancy. Exclusive listing. Asked price $18,000

See Mr. Edwards eves E 2020

GORGE
AN ATTRACTIVE FAMILY
HOME

Between Burnside and Carey Roads, white cedar shakes. Four spacious rooms down and 4-piece bathroom. Hardwood floors in living room and bedrooms. Up-to-date kitchen with family-sized dinette, mostly ... Upstairs 2 finished bedrooms and one partly finished. Full basement, laundry tubs, hot air furnace and level ... garage. Two lots, excellent garden.

A bargain price $7850

Some Terms

... Dunn eves G 1606

HIGH FAIRFIELD

A most ARTISTIC 6-room modern bungalow with seclusion and fine views of sea and mountains. Large living room with pine paneled fireplace wall. Quaint dining room with Swedish fireplace. Two bedrooms and den. OIL-O-MATIC HEAT. A real buy at $9950

OIL HEAT

Cozy 3-room stucco, neat and clean, insulated. Price includes automatic oil floor furnace, electric kitchen range and hot water heater.

Cash price $4500

See Miss Bleakney eves G 8903

GILLESPIE, HART & CO.,
LIMITED
611 FORT ST G 1161

JUBILEE DISTRICT

New large 4-room stucco bungalow built by a builder from the east of the finest construction. Barrett roof, good high basement ... large furnace. A real home for someone. ... terms. REAL VALUE AT $8400

Mr. Green Eves E 8113

$1500 DOWN $1500
5 YEARS OLD

Stucco bungalow, cozy living room with fireplace. Two nice bedrooms, cabinet kitchen with small dining space, 4-piece Pembroke bath. Will also sell installed ... range at half price.

PRICE $4975

Max Chalk, Eves E 6600

WANT A LARGE HOUSE?

Six-room bungalow $1,800 handles $6500

Six-room bungalow $1,500 handles $6975

Seven rooms, best district ... furnace etc. $2,900 handles $8400

For Any of the Above Contact A. H. Jackson Eves Bel 173 G

A. M. TAYLOR SPITTAL
& CO. LTD.
1210 BROAD STREET G 8106
Member Real Estate Board of Victoria

THE YORKSHIRE
Established 1888
Member of Victoria Real Estate Board

737 FORT STREET
VICTORIA

PROPERTIES FOR SALE

We have the finest selection of properties for sale in Victoria in a most comprehensive price range from ... to $40,000, including some of the choicest homes in Oak Bay. May we help you to find the home you are looking for? You are positively under no obligation. Your enquiry will be appreciated. Please call or phone

Mr. F. C. Woodriff
E 7106 evenings G 3700
Mr. G. Levitt
E 7106 evenings E 6204

THE YORKSHIRE

OAK BAY
NORTH OF THE AVENUE

SIX-ROOMED semi-stucco bungalow. Four rooms down with bathroom and two up with toilet. Basement, furnace and garage. Close to school and stores.

Price $10,500

HIGH QUADRA

WELL BUILT four-roomed stucco bungalow. Has living room with fireplace and hardwood floors. Two nice bedrooms, cabinet kitchen, full basement, outside garage. Fine garden lot. Taxes only ... Price $7600

Ask for Mr. G. J. Scott Eves G 3600

HIGH FAIRFIELD

SIX-ROOM BUNGALOW. Large living room, fireplace and hardwood floors, modern kitchen. Two bedrooms, 4-piece bathroom. Upstairs one extra bedroom. Oil-O-Matic heating. Property faces south with excellent view.

Price $10,000

Ask for Mr. Kennedy, Eves G 4306

RALPH H. WILSON
200 Pemberton Bldg Phone E 3613

HERE IT IS
ONE YEAR OLD!

A cute little white cottage a few miles out of town. 2 bedrooms with Pembroke bathroom between. Smart living room and cabinet kitchen. Garage and breezeway. Taxes $36.

Price $5500

THE CITY BROKERAGE
1016 BLANSHARD STREET G 3023

LIFE'S LIKE THAT By Fred Neher

"We won't have to worry any more this year about how much money is left in our clothes budget."

57 HOUSES FOR SALE

STOP DREAMING
FOR
BEAUTIFUL OAK BAY

Styled Home for Entertaining
WITH
Four Bedrooms
YET
NOT TOO LARGE

This ... bungalow has ... living room with fireplace
Queen-size dining room
Spotless modern TILED kitchen
4-piece Pembroke bath
Two ... bedrooms plus sun room down
Two extra bedrooms up
Full high basement, with drive-in garage, laundry trays, hot-air furnace etc.
The grounds are lovely and the entire home is SPOTLESS

YOU MUST SEE THIS FOR ONLY $11,000

WITH GENEROUS TERMS
Mr. Larson, Eves Residence G 9987 Or G 0584

NO STEPS TO CLIMB
CENTRAL PARK
LOVELY FOUR-ROOM
STUCCO
AUTOMATIC OIL HEAT

$7,250. On pretty lot with fish pond ... This very ... dash stucco has a home ... living room with neat fireplace ... dining room ... kitchen ... 4-piece Pembroke bath and one cosy ... bedroom. This ... basement with drive-in garage ... laundry trays etc. THIS IS GENUINE VALUE FOR ONLY $7250

HALF CASH WILL HANDLE
Mr. Larson Eves Res G 9987 or G 0584

WEEK-END SPECIAL!
NEAR VETERANS' HOSPITAL
ON QUIET STREET
3-B R BUNGALOW

$5,250. On a neat ... lot on a quiet street ... inside and out ... home has a large ... living room with fireplace ... kitchen ... Pembroke bath and 3 BEDROOMS ... high basement with piped H.A. furnace ... work bench, laundry facilities. EXCELLENT VALUE AT ONLY $5250

Mr. Larson Eves Res G 9987 or G 0584

KENT REALTY LTD.
710 VIEW STREET G 0584
(Member Real Estate Board of Victoria)

LANGFORD AND COLWOOD

OBLIGED TO SACRIFICE — Unfinished modern four-room bungalow, beautifully situated on half acre in suburbs, grand view of golf course. Ideal location with seclusion. Only $4500

$5750 — Modern stucco bungalow of four good-sized rooms, attached garage, improved ... with garden, good central location. Reasonable terms.

$5000 — Five acres good ... land ... three-room bungalow, city water, several outsheds, good central location. $1,500 down.

$3500 — With only $850 down gives you immediate possession of modern three-room bungalow in a most convenient location. Can easily be added to.

$2500 — With $750 down, four rooms unfinished but liveable, three-quarters acre in handy location, light and water.

ANOTHER AT ... Close to the sea for $1,450.

SAVE TIME AND ...
SEE THE LOCAL REALTOR

S. J. GRANT
730 ISLAND HIGHWAY, LANGFORD, B.C.
Phones Belmont Office 174 Res 183H

Lloyd's Real Estate and
Insurance Agency
1006 BLANSHARD STREET
Office G 3611 Evenings E 2153

Be comfortable this winter in this 3-room, 3-year-old bungalow with air-conditioned forced heat furnace. Good-sized living room with circulating fireplace, dining room, cabinet kitchen wired for range through hall. Garage. Close in. This is a good buy for only $6800

This home with 5 large rooms down and 3 rooms up with sink and gas can pay for itself while you enjoy living in it. Recently painted exterior. Duroid roof. H.A. furnace, automatic water heater. Garage. Clear title. Taxes $74. This won't last long at only $5800

EXCLUSIVE

Why pay rent when you can have this 5-roomed home with basement, furnace and garage? Down payment $1,500. Low monthly payments on balance. Full price $3750

DUFFERIN AVE

An area with "Uplands" atmosphere but with Oak Bay taxes.

Here is one of the nicest four-bedroom homes we have to offer. There is a large living room accommodating a piano ... dining room plus a breakfast room ... Three bathrooms. Full cement high basement ... garage ... $18,500

Seen by appointment only.

H. W. MILLER & CO.
1000 GOVERNMENT ST G 2022
Evenings E 3004 or G 4451

57 HOUSES FOR SALE

HICKS REALTY
LIMITED
1710 DOUGLAS STREET
PHONE B 5101
Opp. H.B.C. Store Parking No Problem

FOR RENT

Three rooms ... furnished ... Mrs. ... Street. Phone B 5104 Hicks Realty Limited.

ATTENTION

STOP $1,200 DOWN ... year well built ... basement, oil range ... heater $6500

LOOK $2,500 DOWN ... hardwood throughout ... $8900

LISTEN $2,300 DOWN ... floors ... 20 minutes ... bus ... $9500

CALL Mr. White B 5104 day or night

JUBILEE NURSES

Here's an opportunity for you. New SIDE BY SIDE DUPLEX, four modern economical ... Why pay high rent ... expenses and have a good investment for the future. A bargain ... half cash handles. Full price ... $8950

Call Mr. Smith B 5104 day or night

TWO OR THREE BEDROOMS

Just a little way out but in a good bus ... brand new five-room bungalow which has two or three bedrooms ... ready for occupancy in ... Living room has attractive fireplace, dining room is good size ... Two good size bedrooms and 4-piece Pembroke bath. Full high basement, drive-in garage, piped furnace. $2,000 down ... $7850

Call Mr. Drew B 5104 day or night

IDEAL FOR YOUR
RETIREMENT

From the prairies and looking for a place to settle down and enjoy your retirement? This is the ideal spot, situated in one of the nicest ... a view of the sea ... good soil for garden ... has four rooms plus utility room. Large living room with fireplace, large modern kitchen, two good size bedrooms. Exceptional buy at $6000

Some terms

Call Mr. Ashton B 5104 Eves B 4404

FAMILY HAVEN

With ... and charm in ... THREE BEDROOMS ... bungalow with ... dining room ... drive-in garage ... A lovely home at the low price of $12,500

Call B 5104 day or night

WELL! GET THIS!

Smart 4-room ... year old bungalow on a corner ... popular ... completely redone in pastel shades ... 2 good bedrooms, large cabinet kitchen with dinette, Pembroke bath ... Beautiful lawn, flowers etc. A pleasure to see ... Very good buying. Full price $6950

Call B 5104 Day or Night

NO STEPS TO CLIMB
CENTRAL PARK
LOVELY FOUR-ROOM
STUCCO
AUTOMATIC OIL HEAT

KENT REALTY LTD
710 VIEW STREET G 0584
Member Real Estate Board of Victoria

GORDON HEAD

Superior new bungalow under construction. Five rooms, 2 bedrooms ... basement ... Terms can be arranged ... purchaser. Price complete $16,500

INDUSTRIAL AREA

Seven ... to lease ... Price $3000 CASH

LEACH & SPARKS
1110 BLANSHARD ST E 4117
Evenings Mr. Arlington B 3687

57 HOUSES FOR SALE

THE B.C. LAND
& INVESTMENT AGENCY LTD.
Our 50th Year in Real Estate

UPLANDS

Seven rooms, all one floor, ranch type cedar shake siding bungalow. Double plumbing, 3 bedrooms. A den with fireplace. Fine living room, guest-size dining room. A dream of a kitchen with nook. In new condition.

Price $22,000

OAK BAY

An outstanding stucco residence of 8 rooms, 4 bedrooms, 3 bathrooms. Living room and ... have a length of 30 feet. Fully modern including hot water Oil-O-Matic heat. Very nice landscaped garden in a delightful situation. Views. Price $28,500

JAMES BAY

Superior type of gabled stucco bungalow. Six rooms, 3 bedrooms. Large living room, dining room. About 1,200 sq. ft. in this fine bungalow. Oak floors. Hot water heated. Has a very large garden lot. Price $10,750

Please ask for Mr. C. R. T. Bagshawe

CADBORO BAY AREA
CHARM AND SECLUSION

A complete and immaculate siding bungalow on a small lot 160x140 every part is really a picture in garden, shrubs and trees, both ornamental and fruit. Comfortable living room, two bedrooms, cosy den with sea views, modern compact kitchen and dining space, glassed in veranda. OIL-O-MATIC HOT-WATER HEATING in the full daylight basement ... insulated hot water tank ... garage. Taxes only $81.61. Three rooms are beautifully carpeted wall to wall and there are many other features for convenient and comfortable living. Price only $9500

ESQUIMALT
2-YEAR-OLD STUCCO

The owner of this attractive bungalow has been transferred and his home must be sold. Possession Sept. 30. Cosy living room and through hall with sea view, separate dinette, large kitchen and range, 2 bedrooms, 4-piece Pembroke bath, low ... cement basement, drive-in garage, ... piped furnace. A ... room could be built in the high basement. Taxes $84. The home is in excellent condition and can be purchased with $3,750 ... balance at $48.50 per month ... Full price $8750

For an Appointment to View the Above Homes Please Ask for Mr. W. O. Cameron

922 Government St G 4118

Member Real Estate Board of Victoria

P. R. BROWN & SONS
LIMITED
Real Estate and Insurance Agents
Member Real Estate Board of Victoria
1112 BROAD STREET GARDEN 7171

CLOSE TO GORGE ROAD
WONDERFUL BUY

First time advertised. Situated on a nice quiet street. First class stucco bungalow 13 years old comprising living room with fireplace, bright dining room, 2 bedrooms and kitchen with utility room adjoining. Full high basement, hot air furnace (NEW). Drive-in garage. Electric range, refrigerator and Bendix washer included in price. An opportunity like this only happens once in a lifetime. Don't miss it. Price $7350

For full particulars and appointment to view please call A. M. Miller Eves G 0216

BEACH DRIVE
UNOBSTRUCTED SEA VIEW

This home was built for present owner of the best materials and workmanship and is well planned with through hall, large living room, dining room, den, bedroom, sunroom, kitchen and bathroom on main floor; three bedrooms and bathroom upstairs. Full basement with large rumpus room, hot water heat with oil, lovely secluded garden. Price with terms $19,500

Please contact Tom Clarke eves ...

MODERN WHITE STUCCO
BUNGALOW
ONLY $5950

Four and a half rooms and utility room, recently decorated. Situated on ... Street. Please phone Mr. Burton Jr. evenings E 1391

MARIGOLD

Attractive four room shake bungalow comprising living room with fireplace, two bedrooms, three-piece bath, cabinet kitchen, full basement, hot air furnace, outside garage and workshop. Price $6750

Please contact Watson Clark eves E 8481

LAKE HILL AREA

Situated in a high location among other lovely homes, this charming bungalow with no steps comprises five rooms plus ... room, garage and workshop. Oil-O-Matic hot-water heat. Oak floors in main rooms. Nice garden. Full price $9000

Please call Miss Courtnall eves G 0217

UP-AND-DOWN DUPLEX
Walking Distance

Four rooms up and four rooms down. Double plumbing, separate entrances. A quick sale at this kind of a duplex does not last long. Full price $8400

With reasonable terms
Ask for Harold Ware. Evenings B 1461

HIGH QUADRA

Three-bedroom bungalow, stucco, in good ... condition. Taxes $75. Full basement. Full price $7750. Down payment $2,500

FAIRFIELD DISTRICT

4½ Room bungalow, stucco finish, two bedrooms, full basement. Full price $8400

Ask for Mr. Ware Evenings G 1612

$1500 DOWN
3 BEDROOMS

Phone immediately on this Quadra home with cabinet kitchen, large living room with fireplace, Pembroke bathroom, utility room, copper piping, full basement with hot-air piped heating. Taxes $130. The price is $8450

Ask for E. Price B 8081

SUPER REALTY LIMITED
707 YATES STREET G 0676

FOR SALE — BY OWNER
Open for Inspection
Sunday, Sept 30
... DAFFODIL AVE

MODERN RANCH-STYLE
BUNGALOW

Approx 1,300 sq. ft. Three bedrooms. Hardwood floors in living room and hall. High daylight basement with Roman tile fireplace and roughed in plumbing. Rumpus room or ... possibilities. Automatic enamel water heater, copper. Forced air-conditioned heating fully insulated. Large patio with roof overhanging ... front of house. Picture windows. Three ... High location with nice view. Close to schools and transportation.

$9850
WITH TERMS

57 HOUSES FOR SALE

PEMBERTON, HOLMES
LIMITED
SINCE 1887

OAK BAY
FAMILY HOME
SECLUDED GARDEN

Owner leaving. Must sell this lovely two-story home
Gracious living room overlooking garden
Cosy den with open fireplace
Guest size dining room
Spacious hall with open stair case leading to three bedrooms, private sitting room with fireplace
and TWO bathrooms
... basement
... heating
Separate garage
Early possession
PRICE $13,900

Call Mrs. McLean Eves G 4467

FIVE ROOMS—STUCCO
HOT-WATER HEAT
THIRD-ACRE LOT

On ... circle
Large living room
Three bedrooms, 2 up, 1 down
... kitchen
Full basement
Separate garage
Good garden and fruit
Close to school, stores etc.
Electric range INCLUDED
PRICED AT $8000

AN EXCLUSIVE LISTING
Call Reg Casleton Eves E 6684

2 + 2 = 4
2 YES! 2 DUPLEXES
BOTH IN FAIRFIELD

Both side by side
One near the park
One near the sea
As an investment or to provide your family with low cost housing
BUY A DUPLEX

For further information call Mrs. April Francis Eves E 1687

$3500 DOWN HANDLES
A BETTER-BUILT
BUNGALOW

This 5-room stucco home was built when the best of materials were available
About 10 or 12 years old
Hardwood floors in living and dining rooms
Cabinet kitchen wired for electric range
Two bedrooms
Four piece Pembroke bathroom
Full cement and ... basement
New ... stoker and large electric domestic hot water tank
Basement garage
Ceilings insulated
Low taxes
Close to school and the bus passes the door
FULL PRICE ONLY $8950

Call Mr. Woodley Eves G 1818

OAK BAY
LANDSDOWNE SLOPE
NEW STUCCO BUNGALOW
MOVE IN TODAY!!!

Six rooms, 1,400 sq. ft.
Wonderful view
Bright modern kitchen with nook
Large living room with fireplace
Queen-size dining room
3 bedrooms
4-pce bathroom with built-in fixtures
Full high basement
Rumpus room and fireplace 380 sq. ft.
Automatic A.C. heat
Attached drive-in garage
Grounds ready for lawns
GOOD TERMS AT ...
Price $17,850

Call A. Lowman Eves B 5537

WATERFRONT—3½ ACRES
SOUTHERN SLOPE
20 MINUTES TO TOWN

Five room bungalow
Low taxes
Chicken houses
Beautiful location
PRICE $7350

Call Mr. Gould Eves G 8136

G 8124

A. BERNARD & CO. LTD.
G 9335

CLOSE-IN — GORGE
FOUR BEDROOMS

Eleven year old ... stucco bungalow ... landscaped ... living room ... cabinet kitchen ... bedrooms ... OIL-O-MATIC ... high basement ... garage ... a bargain price of only $11,200

DON'T MISS THIS
IT REALLY IS VALUE

1½ MILES FROM FOUNTAIN
NEAR SCHOOL

Extremely well built and designed ... bungalow ... grade ... transportation and ... living room with fireplace ... room, electric cabinet kitchen, two good bedrooms and 4-piece Pembroke bathroom ... high cement basement ... drive-in garage ... Added features ... wood floors, Venetian blinds ... hot water and ... Some terms available at the full price of only $8950

ESQUIMALT
CLOSE TO GOLF COURSE

Here is a fine small house of ... living room, kitchen with nook ... bedrooms and bathroom ... basement ... garage ... heating ... On large lot, taxes only $52. This is a buy for the early inquirer at $7350

NO INFLATION HERE
NEW—OAK BAY
THREE BEDROOMS

In preferred part of ... here is a brand new ... modern stucco bungalow ... handsome large living room ... dining room ... kitchen and ... four piece bathroom ... The very high cement basement ... and has the latest ... heating ... making for economy. This is a grand buy at only $15,250

Half cash handles it

A NICE LITTLE INVESTMENT

Here is a neat small nest egg in a small ... highly remunerative ... duplex. Needs a bit of paint outside but inside is perfect. Comprises two good self-contained suites, two bedrooms down and one bedroom up. Not far from Parliament Buildings. Will earn about 18% net. Only $5850

And $2,700 will handle it

A BERNARD & CO LTD
... Real Estate Board of Victoria
620 FORT ST PHONE G 9335
Evenings B 4021 - E 8860 - E 4762

57 HOUSES FOR SALE

F. N. CABELDU LTD.
1212 BROAD STREET ...

"7 7 7 7 7 7 7"
SEVEN SMALL HOMES
THAT CAN BE BOUGHT
WITH LOW DOWN
PAYMENTS

1 ... Veteran or Serviceman ... 2 bedrooms $4200
2 ... Bay, 3 bedrooms, Hot Water ... home $5000
3 ... the NEW ... $5250
4 ... 2 bedrooms ... $5950
... these are all in the BEST locations in the Gorge
5 A new ... oil range included with this neat 2 bedroom cottage $6600
6 A ... bungalow, hardwood floors ... and ... garden $6650
7 ... cottage has a ... $6800

For ... of the above please ... Eves E 0137

ATHLONE DRIVE
EXCLUSIVE LISTING

One of the most desirable homes in ... A modern shake ... through hall ... living room, cabinet ... bedrooms ... Full basement ... heating ... garage ... Owner ... $15,500

GORDON HEAD

A most ... in a beautiful ... sea and mountain ... garden and greenhouse ...

Mr. Hope ... Eves E 6936 For the Above

... must sell ... This is a good ... $9995

... Eves G 6625

SEA VIEW — OAK BAY
Oil-O-Matic Hot Water Heat

... dining room ... bedrooms, hardwood ... bathroom with ... Mt. Baker ... garage ... garden ... $22,000

For appointment see Mr. Bennett Eves ...

Capital City Realty's
CHOICE OFFERINGS

OAK BAY
A REAL BARGAIN

... room ... bungalow on Hampshire ... garage ... taxes ... offered at ... Terms ... $8250

Mr. DeMan G 2482

OAK BAY
FOUR BEDROOMS
THREE BATHROOMS

... landscaped ... garage ... $22,000

Mr. ... evenings

JUBILEE DISTRICT
1100 SQ FT

... bungalow ... basement ... $8500

Ken Walters G 6467 evenings

FAIRFIELD
SIX DELIGHTFUL ROOMS

... perfect condition ... fireplace ... separate ... Monthly ... $7500

Tommy Waters G 9968 evenings

GORGE DISTRICT
THREE BEDROOMS

... 4-room ... bungalow ... through ... dining ... basement ... fireplace and garage ... home ... Open to inspect ... $8400

Mr. ... G 2585 evenings

$1000 DOWN
$65 PER MONTH

... can buy a fine ... home ... quiet district ... basement, extra toilet, Duroid roofing ... furnace. Immediate possession ... suitable for ... family ... a bargain for someone ... Full price only $6000

Mr. Hatch Eves G 4400

CAPITAL CITY REALTY
... CORMORANT STREET
G 1022 and E 6104

$6300 CITY 4-room bungalow ... living and dining room ... three bedrooms ... kitchen, 3-pce bathroom ... $2,000 CASH WILL HANDLE

$6850 CITY ... New siding bungalow, living room with fireplace ... 2 bedrooms, modern cabinet kitchen, 4-pce bathroom ... hot air furnace. Separate garage. This bungalow is priced to sell quickly.

$8950 CITY Modern 4-room stucco bungalow, living room with fireplace, 2 bedrooms, cabinet kitchen, nice bathroom. Full cement basement. Drive-in garage. Some terms.

E E HEATH
Insurance REAL ESTATE Notary Public
634 YATES STREET PHONES E 1103-4
Night Phones E 4544 or E 1000

KING REALTY
B 2131

$2200—CASH—$2200
ESQUIMALT BUNGALOW

Here is a perfect buy ... a spotlessly clean four room bungalow plus a three-piece ... room glassed in sun porch ... garage. Very nice garden ... with fruit. Payments will be under $38 per month. And the full price is $5200

$2000 DOWN
BRAND NEW—ON ½ ACRE

Situated in the North Saanich area ... two bedrooms upstairs. Full high cement basement. Furnace and garage. On a large lot. This new home is fully insulated and very well built. Full price $7950
Terms $2,000 down.
Ask for Mr. Craig Davis B 2131. Evenings E 4997

NEAR THE JUBILEE HOSPITAL

A ... room bungalow with extra ... basement ... large ... new furnace ... This home is in spotless condition and there is a very good ... Good reduction. Asking price $6300
Mr. Rose ... Colquitz 60 W

EXCLUSIVE
1242 FAITHFUL STREET
SLASHED $6950

This is a real family home on this beautiful Fairfield street. Seven attractive rooms. Three down and 4 bedrooms up ... living and dining rooms ... oak floors ... full basement ... a real home for some ... $6950
Ask Mr Roberts at office. Eves B 2023

EXCLUSIVE LISTINGS BY ONE OF THE KING'S MEN

... $35,000

PARKSVILLE SPECIAL
ATTENTION TO MECHANICS AND GARAGE OPERATORS
... Chevron gas ... $16,500

JORDAN RIVER—EXCLUSIVE
... general store and lunch ... full basement ... $25,000
Mr Page. Evenings G 4906

GONZALES BUNGALOW
... very nice homes ... $1,500 down balance ... per month ... $5750
Mr ... Davis B 2131. Eves B 1733

$850 DOWN
... with good garden ... Price $1800

MOUNT VIEW
... four room ... separate garage ... $5800
Evenings G 6908

KING REALTY
... GOVERNMENT STREET B 2131
(Members of Real Estate Board of Victoria)

WHITTOME'S

SAVE $2500
Oil-O-Matic Hot Water Heat

... $8500

FAIRFIELD HOME WITH VIEW

... $10,000

OAK BAY
Modern Four-Bedroom Home

... Ask for Mr. Tait $12,600

J. H. WHITTOME & CO. LTD.
901 GOVERNMENT STREET B 4136

THE ROYAL TRUST COMPANY

OAK BAY

On a good street near the schools. An excellent family home of seven rooms with four bedrooms. A through hall, living room with fireplace, dining room, kitchen, two bedrooms and bathroom downstairs and two bedrooms upstairs. Hardwood floors in main rooms, kitchen wired for electric stove. Hot air heating. Taxes $84. Possession end of September. Reduced price of $10,500

THE ROYAL TRUST CO.
1200 GOVERNMENT STREET B 4126

RITHET—B 4251

A LITTLE BEAUTY
NO STEPS

If you are looking for an artistic attractive well-built and comfortable home then by all means see this—it is the most delightful thing we have seen for ... Nice living room with open fireplace, two bedrooms, 4-pce Pembroke bathroom, a wonderful kitchen with dining space, utility room. This home is thoroughly insulated and is in new condition. The asking price includes Venetian blinds and splendid oil stove. The garden is in keeping with the home. Yours for only $6950

REDUCED
NO STEPS—OIL HEATING

A delightful 2-year-old five-room modern bungalow with all the conveniences a heart desires. Large living room with charming fireplace and mirror, dining room and MOST ATTRACTIVE ELECTRIC CABINET KITCHEN. Beautiful Pembroke bathroom with PEDESTAL BASIN and BUILT IN VANITY. Two twin-size bedrooms ... drive-in garage. Venetian blinds. OIL-O-MATIC AIR CONDITIONED HEATING ... with electric H.W. tank ... from the avenue. Immediate ... will be given by the owners ... are asking the very low price of $9950

OAK BAY
FOUR-BEDROOM HOME
$2800 DOWN
MOVE IN AT ONCE

An ideal location. A grand family home ... close to SCHOOLS, BEACH AND BUS. Attractive living-room with fireplace, guest dining-room, cabinet kitchen with range wiring, 2 twin-size bedrooms ... 2 nice bedrooms, 4-piece Pembroke bathroom. Oak floors, full basement. H.A. ... automatic H.W. tank. Very reasonable taxes ... THIS IS THE BUY OF THE DAY IN OAK BAY. Liberal terms. The asking price is $10,500

FAIRFIELD
GLEAMING WHITE COLONIAL
4 Bedrooms - Ideal Location

SPOTLESS CONDITION. Grand family home located on a nice street close to school, transportation and beach, consisting of attractive living room with open fireplace ... twin-size bedrooms, 4-piece Pembroke bathroom. Stairway up to 2 more finished bedrooms ... high basement. H.A. heat to all rooms. Separate matching garage. Nice ... lawn and shrubs ... spend on redecorating. TODAY'S BEST BUY IN FAIRFIELD. Immediate possession. Terms. Asking $11,900

SHELTERED WATERFRONTAGE

If prizes were being awarded for attractive homes this one would ... Nice entrance hall to lovely living room with view windows, dining room also with view windows, ultra-modern kitchen with every convenience ... bedrooms ... bathroom. Full basement with fireplace for rumpus room or extra bedroom. Good furnace and garage space. A lovely garden in lawn and shrubs. Ideal location for small boat. See this today. Good value at $15,750

BEACH DRIVE
MAGNIFICENT SEA VIEW
SIX ROOMS
GOLDEN OAK FLOORS

... imagination ... combined with exceptionally good building materials to make this bungalow the loveliest and most interesting home in Oak Bay. It has SIX beautiful rooms, each a masterpiece in itself and every room has a superb view of Mount Baker and the sea. The living room ... has an exquisite tile fireplace and the dining room ... is just grand. THREE TWIN-SIZE BEDROOMS, 2 with double closets. DOUBLE PLUMBING. Delightful cabinet ... kitchen ... UTILITY ROOM ... high ceiling basement ... IMMEDIATE POSSESSION. To persons sincerely seeking this type of home ... we will show by appointment. The asked price is set for quick sale at $22,500

Rithet Consolidated, Ltd.
Member Real Estate Board of Victoria
700 FORT STREET PHONE B 4251
EVENINGS
Mr ... E 4208, Mr Kitto E 1800, Mr Heppell E 1878

MODERN TOURIST HOME

... heating, stucco exterior, 3 modern ... for owner on main floor, 6 bedrooms up, rented in suites. Suite in basement, double plumbing. Income over $200 per month. Good location. ... handles. (Exclusive) Price $14,000

HIGH COOK-QUADRA

$3000 HANDLES ... 4 room stucco bungalow with fireplace, basement and furnace. Well built and in lovely yard ... Fruits of all kinds. HIGH LOCATION AND SECLUDED. Full price $7000

GORDON HEAD—$1900

DOWN. Over 1 acre good land near city. 4 room stucco bungalow with fireplace, basement and furnace. Separate garage. Nice landscaped grounds. Quiet secluded high location. Low taxes. A SNAP AT $7500

HIGH QUADRA—SNAP

A ... bungalow ... oak floors, fireplace ... furnace and garage ... Taxes $36 ... NEW HOMES NEAR TALIAN ... DRIVE. $4,000 handles. Price $7650

JAMES BAY—REVENUE $95

8 rooms for owner. A good proposition at $1,500 down. Nice condition and location. Price $5800

$1250 ... Vic West. Four rooms, basement, furnace and garage. In good condition and cheap at $3750

$1900 DOWN. Very nice 6 room bungalow. Perfect condition. Cabinet kitchen, oil heater. Nice lot. Price $4950

$3500 FULL PRICE. OAKLANDS DISTRICT ... Ideal for couple. Four to 5 rooms in good condition. Handy location.

McCANDLESS REALTY
644 FORT STREET PHONE B 6111
Evenings: Colquitz 287Y ... 134M or G 6853

OUR WEEK-END SPECIAL
OWNER SAYS "SELL"
$6750
EXCLUSIVE

This very attractive Fairfield bungalow of 5 rooms plus a sunroom. Within walking distance of town. All rooms bright and spotlessly clean. Attractive kitchen. Light fixtures. Some carpets included. ... cement basement, new furnace. Gas hot water tank. Tidy garden with fruit trees. ... garage. Clear title. A genuine bargain for only $6750

H. W. MILLER & CO
1306 Government Street
Evenings, Mrs. Clark E 2382

FAIRFIELD. Spacious stucco bungalow of six rooms. A distinctive home where quiet and seclusion may be had, yet within easy walk to park and City Centre. House has been newly decorated all through. Immediate possession. $8500

... A fine home with four bedrooms, den, living room, dining room, basement, furnace and garage. Choice location. Owner would consider exchange for five-room bungalow $8500

A. S. MILLER
1300 BLANSHARD ST. EMPIRE ...

BOORMAN'S

N.H.A. HOMES
UNDER CONSTRUCTION

The following homes are in the course of construction and open to your inspection, color schemes, etc.

CEDAR HILL. Down payment ... 4½ rooms, basement $7900

HIGH QUADRA. Down payment $1,720. 4½ rooms, basement $8800

SAANICH. Down payment $2,400, 5 rooms, basement $8900

OAK BAY—Down payment $4,630. 5 large rooms, basement $10,500

LANSDOWNE. Down payment ... basement $14,500

These homes and others we have are of superior construction and at this stage can be thoroughly inspected.
Eves E 9600

IF YOU WISH EASY LIVING

Then here it is in this one-storey RANCH STYLE Ultra Modern Bungalow with attached garage. Located on a boulevarded street south of Oak Bay Avenue. This dream home of 5 rooms was designed by a well known builder for his own living.

Besides:
Automatic oil ... conditioned ... insulation ...
A General Electric auto ... washer ...
Plate glass windows and Venetian blinds.
Plate glass mantel mirror ...
... spotlessly clean and decorated home.
Price $9975
Eves: F. W. Kerrington G 406 or Alan Cornish G 661

OAK BAY
NEAR SCHOOL AND TRANSPORTATION

... Oil-O-Matic ... a bungalow in excellent condition ... garden ... Must be seen to be appreciated. Price $10,500
Offers considered.
C. I. Harrington E 5846 Eves

SELECT SECTION OF HIGH QUADRA

... 5 rooms on the main floor ... with excellent grates ... separate dining ... each with double closets ... for two large bedrooms. Basement with a modern automatic coal stoker, separate garage, very neat garden. Taxes only $65. One short block to transportation. Price $11,000
Stan Cornish. Eves G 7841

NEAR VICTORIA GOLF CLUB
OAK BAY

The builder of this fine home may ... for but the joy of building ... spacious and features ... that we believe, most buyers would want to duplicate it for thousands of dollars over the reasonable price asked. Its features:

A MAIN FLOOR AREA OF 1,692 SQ. FT. PLUS DOUBLE ATTACHED GARAGE
FINISHED RUMPUS ROOM 24x24 WITH FIREPLACE
AUTOMATIC HOT WATER HEATING SYSTEM and pressure hot water tank of ...
INSULATION
OAK FLOORS THROUGHOUT
DOUBLE PLUMBING
ELECTRIC KITCHEN WITH SINK
Living room 21x18, dining room 13x11, bedrooms 14x13, 13x10 and 9x11 ... Ideal working kitchen ... laundry room. Full basement with ... bathroom. Situated on a lot 80x150 with front lawn seeded. The asked price of two years ... $17,500 and $6,000 ... Possession within a few days. Price only $17,500
After hours phone Mr. Boorman B 3818 or Mr Hepburn E 7019

OAK BAY SEAFRONT
SIX-ROOM BUNGALOW

... home was ... four years ago and is right on the sea frontage with magnificent panoramic VIEW OF MOUNT BAKER and the SURROUNDING ISLANDS. Six rooms all on one floor with picture window. HARDWOOD FLOORING THROUGHOUT. Living room 21x14 ... built-in bookcases ... dining room, three bedrooms ... Full high basement ... HOT WATER OIL HEATING ... fortunate in being able to offer ... Price $22,500
R. F. Hepburn Eves E 7019

Boorman Investment Co. Ltd.
618 VIEW STREET PHONE E 7124
Member Real Estate Board of Victoria

STEWART, CLARK & CO.
CALL G 1011 - G 1933

OAK BAY NORTH
A GARDEN PARADISE

Just off Beach Drive situated on a double lot 124x150 stocked with many rare shrubs, shade and ornamental trees, lawns and beautiful herbaceous borders, several bearing fruit trees and small fruits. A stucco semi-bungalow of sound construction has through hall, living room with fireplace, separate and spacious dining room, large family size dining room, large ... bathroom, concealed stairway ... bedroom and ... basement ... garage ... too large for present owner. First time on the market. Asking $14,000

CITY — 3-4 BEDROOMS

High Quadra district handy to school and shopping district. A three-bed room bungalow with an extra room. Through hall plan, fair size L.R. with fireplace, full D.R., family kitchen ... laid line ... and bathroom. Full basement, new furnace, heat piped to all rooms ... new copper piping. Separate garage. Riding ... new steps, eaves etc. in sound clean condition. Asking $6850

STEWART, CLARK & CO
Real Estate - Mortgages - Insurance
118 PEMBERTON BUILDING
Evenings: Mr. Cochrane K 7280, Mr. D. Thorp G 1278

"EXCLUSIVE" WITH "MEHAREY'S"
See—1468 Hamley—Outside

Substantial five-room full basement bungalow with drive in garage ... air piped furnace. Thru hall plan, combination L.R.-D.R. with fireplace, 2 good sized bedrooms, 3 piece bath ... cabinet kitchen. Property fenced ... excellent shape. Large fertile site ... lawns, shrubs, large ... hard ... vegetable garden. Lot 61x130. Taxes only $65.79

Only $2500 Down
Price $7500—$55 Monthly
Call Mr. Thornside B 1141
For appointment to view interior

MEHAREY & CO LTD.
... VIEW STREET

FINANCIAL SURVEY LIMITED

OAK BAY
N H A—N H A
RANCH STYLE

Really modern 6-room white stucco bungalow. Large ... shaped living room and dining room ... spacious bedrooms, 4 pce Pembroke bathroom and ... cabinet kitchen with utility room on main floor. Full high basement with extra fireplace for rumpus room and H.A.F. furnace. Large lot in lawns and shrubs. Attached garage. $8,000 N.H.A. mortgage ... $61 month including taxes can be arranged. Today's buy at $13,500
Contact S. W. Anderson ... Res G 1184

1271 Union Street
Lake Hill District
TODAY'S BEST BUY

7 Room modern well built family home. Large living room with lovely view. Dining room, cabinet kitchen wired for electric, 4 bedrooms, 2 up and 2 down, 4 pce Pembroke bathroom. Full cement basement. H.A. pipe furnace. Drive in garage. Landscaped grounds, ornamental trees and shrubs. Fruit trees. This property ... reduced. The price is ... $11,000
Contact Alan Hyland. Eves Colquitz 244

REVENUE
A RARE OPPORTUNITY

On the market and must be sold ... room ... situated ... a choice area ... 2 complete bathrooms, almost new air conditioned heating ... Immediate possession can be had on some ... available to responsible person. This is a real opportunity for you to have a guaranteed income and a comfortable home for yourself at a price you will agree is a bargain at $8750
... Eves ... X

LANSDOWNE AREA

... white stucco bungalow of ... SEMI-FINISHED bedrooms up ... one ... lined room ... bungalow. Full cement basement with H.A. ... drive in garage and ... This is a buy at $8400
Contact S. ... Anderson ... Res G 1184

FOUL BAY BUNGALOW
MODERN—4 YEARS

... good ... bungalow ... Nice ... living room ... with ... Price only $7500
Contact ... Patrick. Eves E 9043

3 BEDROOMS—$2500 CASH

An outstanding opportunity to buy a ... bungalow ... payments $2,500 ... living room with fireplace and three ... bedrooms ... $6950
Contact M. ... Eves G 6801

DUPLEX SPECIAL
MUST BE SOLD

... good terms ... $6300
Contact L. E. ... Eves ... 416 X

3 BEDROOMS
OAK BAY

Very attractive bungalow ... fireplace ... home ... Full price $6300
Contact L. R. ... Eves G 3473

3 BEDROOM BUNGALOW
$2000 DOWN
22 Foot Living Room
Basement

... Oak Bay ... furnace, separate garage ... A real family home in a choice residential area. Good terms $5950
Contact ... Patrick. Eves E 9043

$2400 DOWN
BALANCE $35 PER MONTH

Four room bungalow comprising large cabinet kitchen ... Full cement basement ... furnace. Situated near Jubilee Hospital. Excellent bus service. Bearing at the full price $5800
Contact L. R. ... Eves G 3473

ESQUIMALT
GOOD TERMS

A very comfortable older type ... garden ... Full price $5750

$1000 DOWN
FOUR ROOMS - BASEMENT

New ... fine sitting bungalow off Richmond Ave ... living room with fireplace, two bedrooms ... A ... house ... value of your dollars ... home ... Full price only $4750
Contact ... Patrick. Residence E 9043

... GOVERNMENT STREET
Member ... Board of Victoria

GORGE
PRICE REDUCED $2000
10 ROOMS—2 BATHROOMS

... Gorge Road ... owner leaving ... slashed ... $8400

NEAR LANSDOWNE

... stucco bungalow ... basement ... garden and some fine ... A good home for ... $7300

CLOSE-IN QUADRA
REVENUE HOME

... rented to steady tenants ... Full cement basement with new furnace ... furnished throughout and everything remains and is included in bargain price of ... on terms $6300

CADBORO BAY
OCEAN VIEW

$9950 Gleaming white cedar siding bungalow ... Exceptional ... garage. OIL-O-MATIC HOT WATER HEATING. This is most attractive ... which will appeal.

ALEX. G. HILL & CO
... BROAD STREET G 8741

C. N. MONTAGUE CO. LIMITED
1024 BLANSHARD AT FORT G 8318

MODERN
DUPLEX
SIDE BY SIDE
WALKING DISTANCE TO CITY
No. 1 Location — Fairfield
Oil-O-Matic Hot-Water Heating

Immediate possession of owner's suite, newly redecorated, insulated, complete with valuable modern gas range. Five room, fireplace. Owner asking $11,000 half cash. An exclusive listing.
Please Ask for Mr Betts Days G 8318. Eves E ...

CADBORO BAY
ADJACENT TO STORES AND BEACH

Oil-O-Matic modern five-room stucco ... with oak floors. Covered ... garage and splendid cabinet kitchen. A lovely location and an outstanding bargain at $7450

BRAND NEW
SIDE-BY-SIDE DUPLEX

Large living room, bedroom ... and splendid cabinet kitchen, each side in most desirable location in city. Half cash will handle at extremely ... price of $8900
Please Call Guy Seymour G 8318 E 6100

SIDE-BY-SIDE DUPLEX
(RECENT CONVERSION)

No. 1 location opposite park, tennis courts ... bus, etc. Solid construction, full high daylight basement suitable for another suite. Upstairs, two self-contained ... 4 rooms ... with gas ranges ... all new plumbing, wiring ... Automatic ... nearly new. Automatic gas hot water ... home with income. LOW DOWN PAYMENT. Full price $6750
Good mortgage ... Please ask for Mr Betts Days G 8318, Eves E 3607.

A BEAUTIFUL DUPLEX
SIDE BY SIDE
FAIRFIELD
WALKING DISTANCE

We have just sold one and now are favored with another. A real beauty in first class condition. Five spacious rooms on each side. Walk-in cupboards, hardwood floors. Full high basement, each unit has own furnace, heat piped ... gas hot water. Drive-in garage ... If you are looking for a good duplex, this is it. ... worry about living cost. A duplex will pay all your ... Owner asking $15,750
... Please Ask for Mr ... Eves E 1661
EXCLUSIVE LISTING

WE'D APPRECIATE YOUR LISTINGS

HEISTERMAN & CO.

TRADE GROCERY BUSINESS FOR HOME

Here is opportunity for you ... Stucco bldg has ... bedrooms, 4 pce Pembroke bath ... separate garage and store ... equipped. At present it averages $1,500 ... with gross. Mortgage of $8,000 at 5 ... payable $65 month. Owner will accept home for his equity. Full price $12,600
If interested phone E 4181 or Evens B 2656 and ask for F. Pitt

"SNAP"
DUPLEX
Walking Distance to Town

$2,000 DOWN gives you possession of lower ... balance easy terms. Rent of upper $37. Taxes only $69 approx. New furnace. Duroid roof. Price $6500
Ask for F. Pitt. Eves G 7272

FAIRFIELD—$7500

Very suitable for duplex. A spacious home ... rooms and full basement ... garden ... with fruit trees.
Ask for Mr Wright. Eves G 6757

NEAR ST. MARGARET'S

A ... 6 room bungalow with ... heating ... floors. Everything ... $10,500
Ask for Mr Wright. Eves G 6757

OAK BAY SPECIAL

Five nice rooms, full basement, hot air heating. Nice lot with fruits ... in ... area and the full price is only $5250
Ask for Mr. Wright. Eves G 6757

STORE SITE AND HOME

Zoned as commercial property 60 foot lot with modernized 5 room home. Full basement, hot air heating. At busy ... intersection. Suitable as building ... for new store with attached home ... down will handle. Full price $6500
Phone Mr Burrough. Eves G 1313

OAK BAY

$... down will handle this fine home south of ... Ave. ... Patrick St. ... bedrooms ... fireplace ... kitchen ... Hot air heating. Separate garage. Price $12,500
Ask for Mr. Burrough. Eves G 1313

HEISTERMAN & CO.
ESTABLISHED 1886

GORGE DISTRICT

A lovely home you would be proud to own. This 5-room stucco bungalow ... in choice residential district has attractive living room ... hardwood ... modern Pembroke bathroom ... cabinet kitchen ... cupboards and newly painted from ceiling to floors. Fireproof garage. Garden ... landscaped both front and back. Close to bus and stores. Asking price $9950

CLOSE IN
3 BEDROOMS

This attractive 6-room bungalow is only one year old. Owner leaving for U.S.A. Must sell. Can be immediate possession. Terms arranged $10,500

WALKING DISTANCE TO TOWN

... bungalow in first-class ... living room, dining room ... through hall ... wired for electric range. Copper piping throughout. Large utility room. Laundry tubs, part basement with ... H.A. furnace. Low taxes ... fruit trees. A real buy at $6000
Can give immediate possession

Fleming Gardner & Co.
307 SCOLLARD BLDG. G 7141
Evenings Mr Pritchard, G 3061

OAK BAY

New ... bungalow of six large bright rooms with an excellent plan of 1,300 sq. ft. Oak floors in the hall and main rooms, cabinet kitchen, full basement, air conditioning furnace, drive-in garage and provision for rumpus room $13,650

JOHN GREENWOOD
1261 BROAD STREET
B 7061 NIGHT ALBION 117

KER & STEPHENSON LTD.

THREE BEDROOMS

Here's a fine buy. Has living-room with fireplace, smart kitchen, THREE BEDROOMS and a bathroom. Full cement basement. Duroid roof. $1,500 CASH WILL HANDLE and the full price only $5000

WONDERFUL TERMS

A good 5-room ... in the Gorge area. Has Duroid roof, full cement basement with NEARLY NEW FURNACE. Separate garage ... near school and ... Rent ... $35 per month. Full price $5300

IMMEDIATE POSSESSION

The best buy in the Gorge district. Has living room with fireplace, dining room, two bedrooms, smart kitchen with electric range, 3-piece bathroom. Also O-S electric water heater, furnace $5950

CADBORO BAY—REDUCED

Almost new ... room ... view near the sea. Large living room with fireplace ... kitchen and dinette. Four piece bathroom. Has oak floors, Venetian blinds. OIL HEATING. Full price now reduced to $7350

N H A BUILT

A 2 year-old stucco bungalow with full cement basement and drive in garage. Ideal for retired couple as it is walking distance to city and stores. Has living room with fireplace and dining room. Kitchen with tile sink. Two bedrooms and 4-piece Pembroke bathroom. Venetian blinds. Oil automatic HOT WATER HEATER piped furnace. Kitchen has asphalt tile floor and the ceilings are insulated. Fine garden. N.H.A. mortgage of $4,180 ... may be assumed. Full price only $8000

WANT A DUPLEX?

Here's a good revenue proposition. On a double lot with a grand garden and nice views. Each suite has own entrance. Lower suite has two bedrooms ... Upper suite has one. Upper suite rented for $45 per month. Exclusive $8950

HERE'S A FINE BUY

A fine well built stucco home with ... living room, dinette ... big bedrooms ... cabinet kitchen ... Has oak floors. Full cement basement with piped furnace and drive in garage. Wired for range. EXCLUSIVE ... and real value for $9500

OWNER LEAVING FOR U.S.A., MUST SELL THIS OAK BAY HOME EXCLUSIVE

A modern home ... situated south of the Avenue. Has spacious living room, dining room, oak floors and fireplace. THREE BEDROOMS ... smart kitchen with ... 4-piece Pembroke bathroom ... cement basement with HOT WATER AUTOMATIC OIL HEATING, also RUMPUS ROOM and drive in garage. Excellent garden $12,600

LOVELY COLONIAL

A fine white cedar siding exterior with green roof. On a beautifully landscaped lot with many fine oak ... the large living room, dining ... with oak floors ... through hall ... two bedrooms, four piece tile bathroom. Kitchen has tile ... and is wired for range. Concealed stairway leads to TWO MORE BEDROOMS up. Has full cement basement with HOT-WATER HEATING, garage ... Here's a today's finest buy at $12,600

KER & STEPHENSON LTD
Member Real Estate Board of Victoria
909 GOVERNMENT STREET
24 Hour Phone Service at G 8127

VICTORIA CITY REALTY LTD
B 2197

SUPERLATIVE SEA VIEW
GORDON HEAD ESTATE

This beautiful country residence within five miles radius contains 3.3 acres ... landscaped grounds with established berries and fruit trees, separate garage, greenhouse and workshop near bus stop. Built by a master craftsman and planned for convenience. ... living room 22 x 16 with tiled fireplace, view windows and wall to wall carpets. Dining room ... cabinet electric kitchen. Master bedroom with tiled Pembroke bathroom, sunroom and patio. Upstairs ... sewing room and bath ... heating ... the strait. Full price $21,000
Terms arranged.
To be viewed by Appointment Only. B 2197. Mr. Lunde. Evenings B 4115

OAK BAY
OWNER LEAVING CANADA
MUST SELL
SIX ROOMS
HOT-WATER OIL HEAT
$12,600

Here's an opportunity to obtain real value for your dollars. Situated on a beautiful large garden lot. This fine bungalow consists of six large rooms on one floor. Ultra-modern plumbing, electric kitchen with beautiful large ... breakfast nook. Immaculate basement fully tiled with painted floor ... and large rumpus room. Oil-O-Matic hot water heating system, and semi-secluded back garden. Double garage. Full price $12,600
B 2197. Mr. Edmund. Evenings E 2063

1318 DOUGLAS STREET
B 2197

VOTE! VOTE! VOTE!

If you live in Esquimalt see our display advertisement for free transportation ... regardless of how you vote, also vote yourself into a new home.

Remarkable offering $8,750. 5 large rooms stucco plus extra room in basement. Esquimalt district ... transportation and shopping centre. Very low payment. Balance $50 monthly.

$5,500—Neat ... Esquimalt. Another beauty at $6,300. Another ... new with $2,000 cash.

N H A BUNGALOW

New stucco, overhead garage doors, large ... wired for range. Saanich Road. $2,500 handles, balance less than rent.

Exchanges, exchanges. We have hundreds of exchanges. Five acres and home. New Westminster, for Saanich home, etc.

THE HOPE REALTY
Suite ... Campbell Building
B 1643 E 4300

RANDALL'S

Surprise—Surprise—Surprise
OAK BAY SOUTH

This ... 5 room bungalow ... years old is offered ... hardwood floors and full basement with drive-in garage ... garden on corner ... in the town ... Mr Woods for particulars ... price only $11,000

SOMEONE IS MISSING A BARGAIN

Here is a ... bedroom home close to ... stores etc. Large ... kitchen, full basement ... heat, good grounds, separate garage. Now it only takes $1,500 down and $45 per month ... balance. Low taxes. Price only $5750
Mr. Deering or Mr. Woods

IMMEDIATE POSSESSION

This is a comfortable 4 room home that has been ... rated throughout. New ... roof ... at a very greatly reduced price ... $4200
Mr. Oliphant. Eves G 8219

SEE THIS!

A new bungalow with full basement ... furnace ... and ... room in basement ... Handy to bus ... Price $6300
Mr. Oliphant. Eves G 8219

CITY
$1250 DOWN $1250

... 4 room bungalow ... decorated ... good condition ... Substantial reduction for all cash. Price $4950
Call Mr. Deering or Mr. Woods

$1000 DOWN
$1250 DOWN
$1500 DOWN
$2000 DOWN

With balance like rent. We have several homes ... it will pay you to ...
Eves B 6073 E 2576 G 3819

GEORGE RANDALL
1100 DOUGLAS G 8100

HAWKES FOSTER LTD.
(Member Victoria Real Estate Board)

"IDEAL FOR TWO" (Or Maybe "Three")

$5250 THE FULL PRICE ... smart and bright ... containing living room with open fireplace ... two nice bedrooms, cabinet kitchen ... room and three-piece bathroom ... nice white enamel fixtures ... ATED CEILING. Nice garden lot ... On city sewer, bus, etc.
Please call N. Foster B 2101. Eves E 9325 or B 2181

"FAIRFIELD ... FAMILY HOME ..."

$7875 ONE OF THE BEST homes of its type and price ... FAMILY SIZE DINING ROOM, large bright ... PERFECT CONDITION ... PIPED HEAT ... three large bedrooms ... Separate double garage ... CITY CENTRE ... taxes are only $110. NOTE: We will BE ABLE TO ARRANGE ... TERMS ON THIS HOUSE FOR YOU.
Please call Mr. Foster B 2101 Eves E 9325

ESQUIMALT—REAL VALUE
Large Rooms—Spotlessly Clean

$6950 One of the most substantial ... we have seen ... Near ... and ... This home has large entrance hall with fireplace, very large living room 24x14 ... large bedrooms, kitchen with ... cupboards ... 3 piece bath ... cement basement with new furnace ... garage and new Duroid roof ... $2,500 will handle balance like rent.
Please contact Mr. Hinde B 2101. Day or Night

FURNISHED BUNGALOW
GORGE DISTRICT

$8750 FULL PRICE including furniture for this excellent ... STUCCO ... bungalow ... FINISH LIVING ROOM with oak floor and open fireplace ... Pembroke bathroom ... kitchen with nice white sink unit ... UTILITY with open arch off kitchen ... CONCRETE BASEMENT ... garage. OWNERS LEAVING FOR THE STATES ... FURNISHED ... will submit offers to purchase WITHOUT THE FURNITURE.
Call Mr. Foster B 2101. Eves E 9325 or B 218

GORGE DISTRICT
Lovely Stucco Bungalow

THIS ATTRACTIVE stucco home ... years of age, contains living room with oak floor and open fireplace, two nice bedrooms, four-piece PEMBROKE bathroom. The kitchen is a DREAM with ... modern sink unit and ATTRACTIVE DINING AREA separated from kitchen by SMART BAR. It has a concrete basement and ... piped ... to all rooms ... large lot and garden. BEST BUY TODAY at $7550
(Please ask for Mr Foster ...) or Eves E 9 45

HAWKES FOSTER, LTD
1616 DOUGLAS ST PHONE B 2101

SLASH! SLASH! SLASH!

... When an owner ... the public get bargains. Here is the best buy in Victoria. Imagine three beautiful bedrooms off of hardwood through hall, 4-pc bathroom, a kitchen which is a housewife's dream, separate dining room and a ... living room. Yesterday $10,500. Must sell and for quick sale $9950

TWO SOUTH OF AVENUE

... Both ... Oil-O-Matic ... ranch style ... $4,000 ... 3 bedrooms ... $9950

HIGH, DRY QUADRA

$1,500 value for $7,600. Seeing is believing. Hardwood living room, kitchen, dinette, 4-piece bathroom, 2 bedrooms leading off of a centre hall, all situated over a full cement basement. Surrounded by carpet lawn and a supreme flower garden $7600

UPLANDS GATES

One of the best homes comprising 1,600 square feet of lovely lovely home. Basement of new plaster, hardwood throughout. You name it, it has it ... Oil-O-Matic ... wonderful ... What a home $17,800
Eves G 3738 G 3300 G 0070 E 6358

JOHNSTON & CO. LTD.
... B 5343 B 5341

THE YORKSHIRE
— E 7106 —

THE FINEST VALUE IN VICTORIA!
$10,750

ARCHITECT SUPERVISED FIVE BEAUTIFUL SPACIOUS ROOMS. EXCEPTIONAL CONSTRUCTION. 1,000 FEET OF FLOOR SPACE IN BRAND NEW CONDITION.
A most attractive exterior in red brick and stucco. A gracious reception hall ... living room ... AN EXPENSIVE ... PEMBROKE BATHROOM. A nice kitchen, tile sink, wired for electric range. Heavy ... full high basement. This home is immaculate. Beautifully finished ... Nicely situated on two lots, part in natural state. Lawn, ornamental trees making a nice degree of privacy. THERE IS NO OTHER HOME IN VICTORIA THAT WILL EQUAL THIS FOR THE PRICE. At the ... is a genuine bargain. Terms of clear title. Taxes only $168. Shown by appointment. EXCLUSIVE SALE

OAK BAY SPECIAL
SELECT LOCATION

A charming bungalow situated on a ... close to the ... accommodation. Three good bedrooms ... would make nice den, large living room, guest size dining room, spacious cabinet kitchen wired for range, three piece bathroom, part basement, new furnace piped all rooms. Duroid roof, large separate garage. Splendid condition throughout. Very neat easily worked garden. Low taxes. Compact, comfortable home for gracious living and sound buying at price asked. Immediate inspection advised.

OAK BAY
Exceptional Opportunity

... we have ever had for sale. Beautiful ... a most magnificent ... fruit trees ... ONE OF THE FINEST ... RESIDENTIAL POSITIONS.
This home is perfect in every respect having a through hall, large living-room, large dining room, a lovely den with a fireplace, an attractive modern electric kitchen and utility room, a complete bathroom with built-in vanity and ... with vanity. Three large bedrooms and storage space. The grandest rumpus room with fireplace ... A well appointed home, absolutely immaculate, built for the present owner ... with finest materials and workmanship ... home in Victoria and desirable ... standpoint.
Inspection by appointment.

OAK BAY
SWEEPING OCEAN VIEW

CHOICE POSITION SANDY BEACH. Almost ½ acre of lovely private garden. Reception hall, living room, den with fireplace. ... garden ... Complete tiled bathroom. DOUBLE PLUMBING. FOUR OF FIVE BEDROOMS HERE. ... dining-room will have a full suite. Oil-O-Matic hot water heating. Built like a battleship ... Architect supervised throughout ... A clear title or attractive terms. A REDUCED GIVE AWAY PRICE ... PERTY IN NEW CONDITION THROUGHOUT.
Now asking $19,500

Please Call
Mr. ... Woodruff
E 7106 Evens G 8180
Mr. G. Lovitt
E 7106 Evens ...

THE YORKSHIRE CORPORATION LTD.
Established 1889
Member Victoria Real Estate Board
713 FORT STREET VICTORIA

CADBORO BAY
OIL HOT WATER HEAT

Here is a dandy 6-room stucco bungalow, situated in a nice quiet location near the shopping centre and transportation. Ideal for a couple that would like comfort ... The interior is spotless and very attractive with its cosy living room, open fireplace, oak floors and view of the sea. Large master bedroom, built-in book ... kitchen and dinette also included ... combination ... electric and coal range ... 3 piece bathroom and small second bedroom. Venetian blinds on all windows and oil hot water heater. Also an attractive garden. Terms. Full price $7350

FAIRFIELD
$2500— DOWN—$2500
7 ROOMS—CLOSE IN

This home is in spotless condition and ... decorated. Consisting of 4 rooms down and 3 rooms up with a full cement basement, hot air piped furnace. Situated on a ... boulevarded street close in. A good family or revenue home. Full price $7350

UP-AND-DOWN DUPLEX
$2700 Down—$2700 Down
$5800
Near Dallas Road

4 Rooms and bathroom down.
4 rooms and bathroom up.
2 Private self-contained suites, separate entrances, separate meters ... price of $5800

FAIRFIELD
4 SUITES
$2500 DOWN—$2500
Close to Cook

2 Rooms down.
2 ... up.
... upper ... furnished, ... $165 per month. Full basement with hot air heating. Don't ... $9750

ALFRED CARMICHAEL CO. LTD.
... Broad St G 7146
Eves Mr Carpenter G 1218

EXCLUSIVE
N H A - OIL-O-MATIC
$2400 CASH

Seldom does the opportunity present itself to buy this class of property with such a low down payment. Four years old, 4½ room bungalow with full high basement. Extra plumbing roughed in for basement ... wired for range ... hot water tank. OIL-O-MATIC HEATING. Full price $8950
Please Ask for Mr Bacon Eves B 8816

OAK BAY

Three bedroom home, good-sized living room and ... room. Oil-O-Matic basement and garage. Terms. Full price $12,300
After Hours, Mr Edwards, G 6038

ILLNESS FORCES SALE

First time offered, a delightful stucco bungalow. Extra large living room with attractive fireplace and oak floors. Two large bedrooms, large cabinet electric kitchen, dining space, electric hot-water, full high cement basement, hot-air furnace. The grounds are a dream with a fish pond and a cute children's playhouse. Spacious inside and out. Real value. Price (clear title) $8400
Please ask for Mr. Hall, Res. Belmont 100R

H. A. HUMBER LTD.
1208 BROAD STREET E 2000 - B 8118

57 HOUSES FOR SALE

BROWN BROS.

OAK BAY WAY

Ranch Type Oil-O-Matic

[illegible]

$9975

OAK BAY

SIX ROOMS ON ONE FLOOR

TAXES $66—$8500

[illegible]

$8500

OAK BAY

5 ROOMS OIL-O-MATIC

[illegible]

$12,600

HIGH QUADRA

5-ROOM STUCCO

BUNGALOW

1 Located on high side Near Lake Hill
2 Through hall HARDWOOD Floors
3 Living room fireplace approx. 13x17
4 Dining room 10x17
5 Cabinet kitchen large wired [illegible]
6 Two spacious bedrooms Pembroke bath
7 Full basement Garage [illegible]
8 Lot 50x120 Taxes $108
9 Open to terms offers

$10,000

Please ask for Mr Latta Eves E [illegible]

TO CLOSE AN ESTATE

$4500

7-ROOM WELL BUILT 2-STOREY [illegible] 4 BEDROOMS and [illegible] THIS [illegible] WELL Located [illegible] Price

$4500

Please ask for Mr Latta Eves E [illegible]

$1500 DOWN—$7350

FAIRFIELD—7 ROOMS

Well built seven room family [illegible] Separate garage. THIS [illegible] A GOOD PROPERTY [illegible] RESIDENCE Taxes $110 $1500 [illegible] payments to suit. Full price

$7350

Please ask for Mr Latta Eves E 9219

BROWN BROS AGENCIES LIMITED

Members Real Estate Board of Victoria

1125 BLANSHARD ST PHONE E 1181

A REAL SNAP

A DUPLEX FOR $4000

Don't expect a new place at this price, but you do get a separate entrance [illegible] the bus and near the two-mile circle

$4000

FAIRFIELD WATERFRONT

If you are wanting a first class home [illegible]

$17,500

Mr Beedhouse, Colquitz 216 M

OAK BAY

Value Extraordinary

Oil-O-Matic Heating

Just listed. We can say with [illegible] for the price being asked [illegible] in this popular district [illegible] hardwood floors. Basement, separate garage

$12,500

We can also show you a very [illegible] bungalow of four rooms for $8,300 in Oak Bay

Contact Mr Smyly, Eves. E 1895

ISLAND INVESTMENT CO. LTD.

Member Real Estate Board of Victoria

944 FORT ST. PHONE G 7148 7

"FALKLAND ROAD"

5 Room Stucco Bungalow

Hot Water Heat

Nice Garden

A very appealing home situated in a charming [illegible] hot water heating plant, separate garage, splendid condition and very reasonably priced at

$10,500

Call M A Campbell to View Res E 4567

SIDE-BY-SIDE DUPLEX

BRAND NEW — WELL LOCATED

ATTRACTIVE MODERN DUPLEX on good [illegible] three rooms and bathroom. Oil space heaters. Wired for electric ranges. Hardwood floors [illegible]. Will net excellent returns. Live in one and rent the other.

Price asked $8900

Terms

Please Call R., Cox. Residence, E 3814

SWINERTON & CO. LTD.

620 BROUGHTON ST E 7181

FAIRFIELD—CLOSE TO PARK

AND 10 MINUTES OF POST OFFICE

STUCCO HOT WATER HEATING [illegible] wired for range. 3 bedrooms, hardwood in L.R., dining and hall. Sun room, fruit trees, etc.

All for $9000

ALBERT BURDON

204 Canadian Bank of Commerce Chambers

1020 GOVERNMENT ST. E 3232

FREE PARKING LOT!

E 6241—24 HR PHONE

RESIDENTIAL REALTY

2204 DOUGLAS ST

PLEASE LIST YOUR RESIDENCE

DON'T KEEP IT A SECRET

WE BELIEVE WE HAVE THE ONLY OFFICE SELLING REAL ESTATE

[illegible]

NEARING

WE ARE FOR 1951

VERY NEAR TO A VOLUME OF $1,000,000 OF HOMES

[illegible]

WE SPECIALIZE IN RESIDENTIAL REAL ESTATE

SELLING, BUYING, FINANCING

OUR 24-HR PHONE E 6241

EXCLUSIVE RESIDENTIAL LISTING DESIRED BY RESIDENTIAL REALTY!

[illegible]

SOME—BUT NOT ALL!

[illegible]

LISTEN, YOU AND YOU!

[illegible]

FOR THE COMMUNITY CHEST PORCH LIGHT ACTIVITY STAY AT HOME AND GIVE GENEROUSLY!

[illegible]

HIGH QUADRA

[illegible]

$12,500

JAMES BAY!

Every home [illegible] condition throughout, fully insulated, wired 220, beautiful garden with tea house, 3 bedrooms, large [illegible] four-piece bathroom [illegible] right

$8400

[illegible] home near the Parliament Buildings

SEMI EXCLUSIVE

COMPACT 4-BEDROOM PRETTY GARDEN

ONE OF OUR BEST LISTINGS

[illegible]

$7850

MODERN WHITE SHAKES

5 ROOMS BASEMENT SUITE

[illegible]

$8950

3 BEDROOMS — STUCCO

[illegible]

$8500

SUBURBAN STUCCO

3 BEDROOMS

[illegible]

$6950

LADY ALONE, ESQUIMALT, DECLINES HOUSEKEEPING

[illegible]

$6750

Exclusive agents

Beacon 6241 Any Day Any Night

Agents: Wm. R. Humphries, M Ashbury, A J Bruges, Clyde Bond

RESIDENTIAL REALTY

EXCLUSIVE WITH MEHAREYS'

SEE 349 BERWICK

Call Mr Thornloe E 1187 for Appointment to View Interior

HOT WATER HEATING

$5000 FULL PRICE—$1500 DOWN owner having secured larger home for his expanding family offers substantial 5-room full basement bungalow [illegible] entrance hall [illegible] bedrooms and large cabinet kitchen. Centrally located garden lot in a good district of new homes, near [illegible] and within walking distance of city centre. Taxes only $80

E 1187

MEHAREY & CO. LTD.

622 VIEW STREET

WESTERN HOMES LTD.

611 YATES ST. BEACON 3157

RANCH STYLE

OIL-O-MATIC HEATING

STUCCO—CITY—CLOSE IN

This cute little bungalow is ideal for the retired couple. Practically new and in [illegible] condition. Large living room with fireplace, coved ceilings and beautiful [illegible] Pembroke bathroom, large cabinet kitchen with bar and dining space wired for range. Attached garage with furnace room. Fuel with forced draft Oil-O-Matic furnace unit

Terms $7000

Call Johnny James B 3157 Eves B 6515

READ THIS!!

LAKE HILL

3 BEDROOMS - STUCCO

$7500 $7500 $7500

Six room stucco semi-bungalow about 14 years [illegible] in very nice condition [illegible] separate garage. Full price on [illegible] terms

$7500

See This Today

Call Johnny James B 3157 Eves B 6515

FULL PRICE $2650

Three room cottage. Large lot. Taxes $22

Stan Evans B 3157, Eves, G 8386

VETERAN'S SPECIAL

$4950—$1500 DOWN

[illegible] Hurry or you will be sorry. Full price

$4950

Stan Evans B 3157 Eves. G 8386

Cliff Green B 3157 Eves G 4209

NEAR THE SEA

GONZALES

[illegible] separate garage [illegible] be handled with a [illegible]

$9000

Johnny James, B 3157 Eves B 6515

"BUY OF THE WEEK"

$1850 DOWN

Six [illegible] and finished sun room [illegible] A lower [illegible] bargain

$7350

[illegible] with this office

Stan Evans B 3157 eves G 8386

NEW AND MODERN

ONLY $5950

Neat white stucco bungalow of 4 rooms [illegible] cabinet kitchen [illegible] Pembroke bath, utility [illegible] Immediate possession. Nice lot

Stan Evans B 3157, eves G 8386

"CLOSE TO SEA"

"JAMES BAY"

"3 BEDROOMS"

[illegible] separate garage [illegible]

$5250

Call Roy Smith B 3157 eves G 6038

THIS IS IT!!

IMMEDIATE POSSESSION

If you are looking for a very attractive 4½-room modern bungalow here's the one. Beautiful L.R. two roomy B.R. [illegible] Hardwood [illegible] garden. Move in NOW

$7550

Roy Smith B 3157 Eves G 6038

Stan Evans B 3157 Eves G 8386

NHA NHA.

CLOSE IN

Just 4 years old [illegible] Fairmeadow [illegible]

$7850

Cliff Green B 3157 Eves, G 4209

WESTERN HOMES LTD.

611 YATES ST. B 3157

BELIEVE IT OR NOT!!!

BY FRASER BISCOE'S

A $16,000 HOME

GOING FOR $12,600

REPLACEMENT COST

1410 SQ FT AT TODAY'S COST $14,000

[illegible]

EXTRA FEATURES 1,000

[illegible]

LOT 1,000

[illegible]

Total $16,000

This house built and occupied by one of Victoria's best contractors in 1946 [illegible] outside and contractor will redecorate inside to suit new purchaser's taste. A thorough inspection will convince you [illegible] good value here.

At $12,600

Drive by 1611 Fairfield Road Today

OPEN FOR INSPECTION WEDNESDAY AFTERNOON 2 TO 5 P.M. AND EVENINGS 7 TO 9

Enquiries

Office, E 9413, Evenings, Mr. Biscoe B 1226

EXCLUSIVE AGENTS

FRASER BISCOE'S

606 COURTNEY STREET

(Across From Post Office)

NEAR OAK BAY AVE

Eight large rooms suitable for revenue purposes. In good condition and [illegible] basement with furnace [illegible] Half cash. Substantial reduction for all cash

$6500

GOODSELL REALTY

124 PEMBERTON BLDG. Phone E 2144

Res., G 5080

"Service is not our motto—it's our business"

"TWO EXCELLENT BUYS"

OIL-O-MATIC

LOVELY WATER VIEW

3-BEDROOM HOME

A MOST CHARMING HOME [illegible] OIL-O-MATIC FURNACE [illegible] EXTRA [illegible] This is truly EXCELLENT BUYING and [illegible] a real pleasure to show at only

$10,250

Call H. O. Walter Res. E 9108

REDUCED 4 QUICK SALE

LARGER REDUCTION 4 CASH

5-ROOMED CEDAR SIDING BUNGALOW

MY CLIENT IS LEAVING FOR CALIFORNIA [illegible] furnished [illegible]

$8750

Contact H. O. Walter Res. E 9108

FERNWOOD

[illegible]

$8000

Please call J. Wilson Eves E [illegible]

EXCLUSIVE LISTING

1570 CHRISTMAS

(Corner Shelbourne)

$2000 DOWN—$50 MONTH

ASKING PRICE $7300

[illegible]

SOMETHING DIFFERENT

3-BEDROOM TUDOR STYLE HOME

LOOK

(1) Oil-O-Matic [illegible]
(2) [illegible]
(3) [illegible]
(4) [illegible]
(5) [illegible]

Far under priced at

$9500

With generous terms

Call Bob Fairbanks Res Del 1444R or G 8847

EXCLUSIVE!!!

3451 COOK ST

HOT WATER HEATING

[illegible]

$11,750

For further [illegible]

VERNON MARTIN & CO. LIMITED

E 4211 718 VIEW STREET

Member Real Estate Board Victoria

$5775

LAKE FRONT

[illegible]

EXCLUSIVE

$1000 DOWN

[illegible]

$4650

RELAX IN COMFORT

[illegible]

$6300

E 3721 or Evenings G 3937

ESQUIMALT — REDUCED

[illegible]

$7350

Call Keith MacFarlane

E 3721 or Evenings G 4574

RIDINGS REALTY LIMITED

1230 BROAD ST E 3721

ARTHUR E. HAYNES LIMITED

OAK BAY [illegible] garage

Price $8500

SAANICH. Brand new one and half storey [illegible] on a HALF ACRE [illegible] circle and half a block to bus. Easy walking distance to schools. For new construction this is real value. Reasonable terms.

Price $7950

Please ask for W Jones; Evenings E 8303

728 FORT STREET E 1833

HAGAR'S

145 KELLY ROAD

COLWOOD

(Exclusive Listing)

$6000

THIS IS AN EXCEPTIONALLY WELL-BUILT [illegible] REDUCTION FOR CASH

$6000

[illegible]

JAMES BAY DUPLEX

$6350

A neat little home on a quiet street in James Bay [illegible]

$6350

F Lewer Evenings E 2499

OAK BAY

3 BEDROOMS

BUNGALOW WITH CHARM

$8400 EASY TERMS

[illegible]

$8400

NHA BUILT (1950)

OIL-O-MATIC

LOW CASH PAYMENT

[illegible]

$8950

GONZALES DISTRICT

GENTLEMAN'S ESTATE

$13,500

[illegible]

$13,500

F Lewer Evenings E 2499

HAGAR & SWAYNE LTD

VIEW AT BROAD

Member Real Estate Board of Victoria

NEWS FROM NEWSTEAD'S

CHOICE WATERFRONT HOME WITH ONE ACRE

[illegible]

$20,000

JUBILEE AREA

[illegible]

$8900

FURNISHED

HIGH GORGE

[illegible]

$8750

SIX ROOM BUNGALOW

[illegible]

$10,000

NEWSTEAD REALTY LIMITED

714 FORT STREET EMPIRE 7194

LARGE DUPLEX—OAK BAY

[illegible]

$19,500

MUST BE SOLD

[illegible]

$9200

TERMS

Please Ask for Mr Ramsay Eves G 0872

GOOD SURROUNDINGS

$1500 DOWN

FAMILY HOME EIGHT ROOMS AND [illegible]

$6000

Please Ask for Mr Ramsay, Eves G 0872

MEHAREY & CO. LTD.

E 1187

INSURANCE — STOCKS AND BONDS

MONEY TO LOAN

$10,000 FAIRFIELD — Six room [illegible]

$9975 [illegible] Oak Bay [illegible]

$7950 GORGE [illegible]

Mr Harris Eves G [illegible]

MARIGOLD DISTRICT

[illegible] at the asking price of only

$6950

Mr Toder, Eves B [illegible]

TODER & VINT LTD.

217 CENTRAL BUILDING G 8041

DICKIE & CO. REALTY

811 FORT STREET PHONE B 4123

APARTMENT

[illegible]

$4400

See Mr [illegible]

FAIRFIELD 3 YEARS OLD

[illegible]

HALF CASH

ASKING ONLY $10,500

See Mr Dickie nights E [illegible]

OIL-O-MATIC

[illegible]

$5800

See Roy Gill G 3316 [illegible]

SIDE BY SIDE DUPLEX

[illegible]

WE ARE BONDED REAL ESTATE AGENTS

FRASER BISCOE OFFERS

ALMOST NEW

[illegible]

$6800

A STUCCO BUNGALOW

[illegible]

$7350

FRASER BISCOE'S

606 COURTNEY STREET E [illegible]

[illegible]

WE SPECIALIZE IN [illegible] HOMES

[illegible]

MEHAREY BROTHERS

[illegible]

1212 Broad Street E 7176

HOME LOCATORS REALTY

OAK BAY

[illegible]

ESQUIMALT

[illegible]

EXCLUSIVE LISTING

[illegible]

BARGAIN

[illegible]

J Wrenner Residence G 4818

ESQUIMALT—CLEAN FOUR ROOMS

[illegible]

ESQUIMALT—THREE BEDROOMS

[illegible]

HAWKER FORSTER LTD

[illegible]

FAMILY HOME

FAIRFIELD DISTRICT

[illegible]

PHONE E 0544 EVEN

[illegible] FORRESTER ST. OPEN FOR INSPECTION [illegible] $12,000 or near offer. Terms

IMMEDIATE POSSESSION [illegible]

Modern 5-room [illegible] high ground [illegible]

[illegible]

BUNGALOW FIVE LARGE BRIGHT rooms [illegible] garage. 853 Queens Avenue B [illegible]

[illegible]

58 WANTED TO BUY, HOUSES

[illegible]

WILLOWS — UP AND DOWN DUPLEX [illegible] Nice location. Easy terms Owner E 3.36

58 WANTED TO BUY, HOUSES

HOMES WANTED TO SELL YOURS [illegible]

PENS. NEW WANTS SMALL COTTAGE. For particulars Box 858 Colonist.

[illegible]

WE ARE PERIODIC. WE ARE NOT JUST [illegible]

Needed urgently:

[illegible]

A BERNARD & CO. LTD.
[illegible] FORT STREET Phone [illegible]

WANTED THIS WEEK

[illegible]

STEWART CLARK & CO.
PEMBERTON BUILDING

[illegible]

A. M. Taylor Spittal & Co., Ltd.
1[illegible] BROAD STREET

ARE YOU SELLING?

[illegible]

WESTERN HOMES LTD
[illegible] YATES STREET

59 PROPERTY FOR SALE

[illegible]

FAMILY HOME
SIX MILES FROM VICTORIA

About one acre mostly in fruit. [illegible]

ADJOINING

[illegible]

LOTS OR ACREAGE
SEAVIEW
TEN MILE POINT

[illegible]

Pemberton, Holmes Ltd.
1002 GOVERNMENT ST.

59 PROPERTY FOR SALE

SIDNEY CORNER SIDNEY AND SIXTH [illegible]

PARKLANDS DOUBLE LOT SACRIFICE [illegible]

SEA LEVEL LOT NEAR VET'S HOSPITAL [illegible]

[illegible] A cheap buy. Phone E 3303

LOT ON REGINA AVE. EAST OF DOUGLAS [illegible]

NEW MODERN 6 ROOM 9 MILES SPLENDID [illegible]

60 PROPERTY WANTED

WANTED IN METCHOSIN OR OTHER LOW TAX AREA [illegible]

[illegible]

62 ACREAGE FOR RENT

A REAL RENTAL PROPOSITION [illegible]

63 ACREAGE WANTED

TWO OR THREE ACRES WITHIN SIX [illegible]

64 FARMS FOR SALE

BRENTWOOD

[illegible]

KEATING [illegible]

A TEN ACRE SAANICH FARM WITH [illegible]

[illegible]

SEA VIEW
BEAUTIFUL HOME WITH
2½ ACRES
WILL TAKE SMALL BUNGALOW

[illegible]

$16,000

Good Terms Arranged

Financial Survey Ltd
1[illegible] GOVERNMENT ST. PHONE G [illegible]

GREATER VICTORIA SCHOOL BOARD
TENDER

[illegible]

"GOVERNMENT LIQUOR ACT"
(Section [illegible])

NOTICE OF APPLICATION FOR CONSENT TO TRANSFER OF BEER LICENSE

[illegible]

Chinook Makes 1,000th Trip

The Mv. Chinook made her 1,000th trip since she first went into service in mid 1947 out of Seattle Thursday.

She will enter drydock at Seattle next week for an overhaul.

Since the first Seattle Port Angeles-Victoria run Black Ball Ferry officials estimate the ship has carried 886,276 passengers, logged more than 403,875 nautical miles, handled 204,888 motor vehicles and 399,050 tons of freight.

Delays at Boat Anger Visitor

Red tape and immigration hold-ups on the Victoria-Seattle run have brought a loud complaint from an Ontario tourist.

S. N. Golder of Kenora, writes that he enjoyed his trip out here but was annoyed at the difficulty of getting his car through all the red tape needed to put it on the Seattle boat.

Mr. Golder said he found it necessary to line up six times to wait for car tickets, an "H" form and customs processes before he could get himself and his car on the C.P.R. boat.

Next difficulty, he says, is a line-up on board to get a meal or coffee.

"It remains that way throughout the whole trip. You buy a few chocolate bars and think 'the world's greatest travel system' has slipped a bit," added Mr. Golder.

"There is nothing like it on the Black Ball Line right next door to the C.P.R. I wish you could have heard some of the returning Americans's complaints," he said.

Daily Astrology

By RITA DEL MAR

FOR MONDAY, OCT. 1, 1951

Today's Quotation: "Character is made by what you stand for, reputation by what you fall for." Alexander Woollcott.

Monday for Everyone: Afternoon and evening offer the most constructive part of the day for attention to personal interests and contacts. Be guarded against a tendency to haste or confusion in the early morning.

LOOK FOR YOUR BIRTHDATE AND BIRTHSIGN BELOW

March 21 to April 19 (Aries): Make an extra effort in behalf of [illegible] ahead.

April 20 to May 20 (Taurus): Hold anxiety, unrest in check, enlist the gratitude of others by tendering aid, effective counsel.

May 21 to June 20 (Gemini): Indulge in pastimes, romantic pursuits, recreation. Keep relationships down to earth.

June 21 to July 22 (Cancer): Expect "lively doings" in your household or office, put things in order. Avoid evening clashes.

July 23 to Aug. 22 (Leo): Readjust your views and perspective, set the stage for openings related to work, utility, or income.

Aug. 23 to Sept. 22—(Virgo)—Give first consideration to finances, be quick to grasp chances for betterment. Banish gloom.

Sept. 23 to Oct. 22 (Libra): Set a lively pace, put your affairs on a better footing, mingle.

Oct. 23 to Nov. 21 (Scorpio): Reserve adequate time and thought for monetary records, documents. Work in the background.

Nov. 22 to Dec. 21 (Sagittarius): Make allowances if teammates seem contrary, they may be tired or under strain.

Dec. 22 to Jan. 19 (Capricorn): Re-examine tidings, information, the effects you gain or convey, particularly in letters.

Jan. 20 to Feb. 18 (Aquarius): Relax and feel "at home," too; put greater faith in your sense of discernment.

Feb. 19 to March 20 (Pisces): Examine all aspects of documents that may require your signature today.

Planning Ahead: Good for sociability, entertaining, etc. Oct. 6, 9, 16, 17, 19, 21, 23, 25, 26, evenings of 27 and 28, 29, 30.

(Released by Consolidated News Features)

Maynard & Sons

Auctioneers and Appraisers
Since 1902

SHORT NOTICE SALE

Instructed by the Owner who is retiring from business, we will sell on the premises

882 YATES STREET

TUESDAY, 2 P.M.

Contents of the Shamrock Cafe

MILLS' 2½-GAL. ICE CREAM MACHINE
BOBTAIL SODA FOUNTAIN

Also including in part: The A-M Ice Cream Machine complete with 10-gallon Hardening Cabinet, Soda Fountain complete with inserts, 350 Decorative Pewter and Tin Moulds, 2 Ice Cream Cabinets, Counter Unit with Arborite top, Chrome Swivel Chairs, Hamilton Beach Milk Shake Machines, 3 Gas Stoves, Heinz Soup Kitchen with 3 Electric Cups, Sandwich Toaster, Paper Dispensers, Trays, Plates, Cups, Saucers, Sundae and Soda Dishes, Kitchenware, Sundry Metal Cups and Holders, Glassware, Plate Glass Wall Mirror, Glass Shelving, Switch Boxes and Conduit, Fluorescent Light Fixtures, Soda Water Combinator with 1-6 h.p. motor, etc.

On view Monday 1 p.m. to 5.30 p.m., Tuesday 9 a.m. to sale time.

MAYNARD & SONS
733 Johnson St. G 5921

Maynard & Sons

Auctioneers and Appraisers
Since 1902

Instructed by a Client who has left for the U.S.A. and others, we will sell in our Salesrooms

731-33 Johnson Street

WEDNESDAY, 1.30

CAPACITY SELECTION

FURNITURE

AND EFFECTS

MOFFAT ELECTRIC RANGE
OIL CIRCULATING HEATERS
ELECTRIC REFRIGERATORS
PIANO

Also including in part: Artcraft Sleeper, nearly new Bed-Chesterfield and Chesterfield Suites, lovely Studio Lounge, Walnut China Cabinets, Walnut Bedroom Suite, other Walnut and Mahogany Bedroom Furniture, All White Enamel Coal and Wood Ranges, Coleman and Duo-Therm Oil Circulating Heaters, New Indian Sweaters, nice selection of Chinaware, Indian Baskets, Totem Poles, Boys' new Boots, almost new Electric Washers, English Saddle, Portable Electric Ironer (nearly new), etc.

CAR SALE, 10 A.M.

For the estate of the late Gordon K. Sutherland.

1951 INTERNATIONAL ½-TON LIGHT DELIVERY
Mileage—3,970 Miles

Basement Sale
10 A.M.

USEFUL
Furniture
FRUIT—VEGETABLES
ETC.

Full particulars of these sales will appear in Tuesday's papers.

MAYNARD & SONS
[illegible] Johnson St. G 5921

Set Funeral On Tuesday For G. Deane

A funeral, with full Masonic honors, will be held Tuesday from Hayward's Funeral Home at 11 a.m. for George H. Deane, 1018 Park Boulevard, who died Saturday at St. Joseph's Hospital.

Mr. Deane was for years municipal inspector of schools for Victoria. He was known to thousands of former students and teachers here.

He is survived by his widow and a sister, Mrs. L. M. Borden in New York City.

HERE 50 YEARS

Born in Toronto, Mr. Deane came here nearly 50 years ago. He was principal of Boys' Central School in 1908.

In 1913 he was named assistant superintendent of education and director of technical education. In 1921 he became inspector of schools for Victoria.

From 1917 to 1921 he worked on rehabilitation of returned soldiers and following his retirement in 1941 he was active in educational training work under D.V.A.

STRATEGIC SPOT

Wake Island, about 2,000 miles from Hawaii on the direct route to Hong Kong, is only one square mile in area.

Important Farm
Auction Sale

of
COMPLETE STOCK AND EQUIPMENT
on
Thursday, Oct. 4

Commencing at 1 P.M. Sharp

Having received instructions from
MR. A. E. (DON) PARKER
Rocky Point

Who Has Sold His Farm

I will sell the whole of his stock and equipment consisting of: Two good Ayrshire Cows, 1 short-horn Cow, 2 Ayrshire-Jersey Cows (first calvers), 2 two-year-old Ayrshire Heifers (both bred), 5 Heavy Veal Calves (three are heifers), 1 rising 2 two-year-old Ayrshire Bull, about 90 pure Ewes and Lambs, mostly Suffolks, 1 good Southdown Ram Lamb, one team of horses and harness (if not sold before the sale).

Ford-Ferguson Tractor, Tractor Pulley, F.F. 12-Inch Gang Plow, 6-Ft. Tandem Disc, 3-Section Drag Harrows, 4-Section Drag Harrows, M. H. Binder, McCormack Mower, Steel Hay Rake, low steel wheel Wagon, stick Wagon, 11-Inch Sulky Plow, 1 Horse Cultivator, Dump Cart, Seed Drill, stage Wagon, set Sleighs, M.H. Pulper, Stone Boat with steel runners, Drag-saw with 3 Saws, Clipper for Sheep, Clipper for Cattle, 2 Steel Barrows, several sets of Block and Tackle, Oil Pump and 52-Gal. Drum, lot of Drain Tile, several Stepladders, Beam Scales, Cow Bells, lot of new Shingles, 10 steel Stanchions, Electric Fence, Cross-Cut Saws, heavy Jack, Taps and Dies, Tool Grinder, Line Shafting and Pulleys, lot of Half-Inch Pipe, Wire Stretcher, Endless Belt (75 feet), Fanning Mill, a lot of Cedar Posts, Feed Cooker, large assortment of Tools, two rolls Page Wire, lot of steel Eveners, Neckyokes, etc., one and a half-ton Ford Truck with Rack and Box, 22-Inch Thresher, Feeder and Straw Carrier with belting ready to go to work; a lot of short Belting, Coal Brooder, Truck Chains, a few lengths of rope, lot of old iron, Hay Fork and 60 feet of Track. And many things too numerous to mention.

There is about thirty tons of good Baled Hay, over 125 bales of Oat Straw, about 600 bushels of seed oats, 75 bushels of Trebi Barley. Mr. Parker has sold the farm and everything is to be sold. The Cattle are all in tip top shape and full information will be given with each animal at the sale. The Sheep are all in fine shape and will be sold in small lots. The Machinery and Tools have been well looked after and offers a great opportunity to buyers.

TERMS CASH

From Up-Island cross the railway at Langford, turn right on Station Road to Happy Valley Road and follow to Rocky Point Road. The farm is opposite the Miller Ranch, 16 miles south of Victoria, V.I. See the red flags.

The auction sale of Furniture, Garden Tools, Gas Pump and Tank and many other things will be announced later.

A. H. McPHERSON & SONS
Livestock and Farm Equipment Auctioneers and Appraisers
3917 Cedar Hill Crossroad
Phone G 3507 Victoria, B.C.
Sales Conducted Anywhere on Vancouver Island

Sturam Rites Set Monday At Nanaimo

NANAIMO, Sept. 29.—Joseph Sturam, a resident of Nanaimo since 1921 when he came here from his native Italy, died in Nanaimo Hospital Thursday.

He worked in the mines here up until the time of his illness.

Keenly interested in the affairs of the community, he was a member of the Italian Canadian Club, S.M.B.S. Lodge No. [illegible] under whose auspices the funeral will be held. He was also an active member of the United Mine Workers.

He is survived by his widow, Antoinette, a brother Luigi in Italy and a sister, Mrs. J. Melissa, Nanaimo. There are also several nephews and nieces.

Requiem mass will be celebrated at St. Peter's Roman Catholic Church Monday morning and prayers will also be said on Sunday evening at Westwood Hurst Chapel. Burial will be in the Roman Catholic Cemtery.

Military Activities

40TH TECHNICAL SQUADRON

Tuesday—1945 hours: Parade at the Bay Street Armory, dress, roll call order. There will be a meeting of the Men's Composite Mess on Tuesday at 2130 hours.

13TH FIELD AMBULANCE

Tuesday—2000 hours: Training parade, dress, roll call order.

46TH SAN. SECTION

Tuesday—2000 hours: Training parade, dress, roll call order.

75TH H.A.A. CADETS

Wednesday—1915 hours: Parade at the Armory. This unit is open for application of new members between the ages of 14 and 17 years.

75TH H.A.A. REGIMENT

Monday—2000 hours: M.T. class and driving instruction.

Tuesday—2000 hours: Band practice.

Wednesday—2000 hours: 155 Battery parade at the Armory.

Thursday—2000 hours: 156 Battery parade.

Friday—2000 hours: 160 Battery parade at the Armory. There will be a sergeant's mess meeting on Monday at 2000 hours. An election of officers will be held.

2455 A.C. AND W. UNIT

Sunday—0930 hours: Parade at the Begg Building.

Thursday—1930 hours: Parade at the Begg Building, training as per syllabus.

NO. 8 A.A.O.R.

Tuesday—1955 hours: Parade and roll call at the Armory.

Friday—No parade.

CANADIAN SCOTTISH

Sunday—1400 hours: Memorial dedication parade at the Armory.

Monday—1940 hours: Parade, training as per syllabus.

Thursday—1940 hours: Parade at the Armory.

Offer Potent New Form Of Tuberculosis Vaccine

By ALTON L. BLAKESLEE
Associated Press Science Reporter

CHICAGO, Sept. 29 (AP).—The tuberculosis vaccine, BCG, is going to work now in a potent new form, as a dry, chalky white powder.

BCG (bacillus calmette guerin) is a weakened strain of TB germ, developed 43 years ago by two Frenchmen. It spurs the human body to produce antibodies to [illegible] TB bugs.

The powder form was developed by Dr. Sol Roy Rosenthal, director of the institution for tuberculosis research at the University of Illinois.

It stays potent and useable for six months to a year, Dr. Rosenthal said. The old liquid form could be kept for only 10 days. Tests on guinea pigs show the powder form is as good or better in protective effect and it is equally safe. It may be a little slower than the liquid form in taking effect in humans.

The I.T.R. and Research Foundation is the only laboratory licensed in the United States to produce and ship BCG to other states. So far it has made 719 shipments of liquid vaccine, for a total of 347,352 doses. The shipments were handled by the Research Foundation, a non-profit organization.

Shipments of the powdered BCG just started this month.

Some 60,000,000 people throughout the world have been vaccinated with BCG, Dr. Rosenthal estimates. In the United States its use has been limited so far mainly to nurses, doctors and others who deal with TB patients and to children and some adults who live in congested city areas where the TB rate is dangerously high.

BCG vaccinations have been given to thousands of young Chicago children, and are given as routine now in Cleveland and Birmingham to newborn babies whose homes are in city sections where TB is prevalent.

The vaccine has been credited in studies to date with cutting the sickness and death rates among children by 71 to 100 per cent, Dr. Rosenthal said.

The powdered BCG is expected to make use of the vaccine far more simple, and perhaps more effective.

It is made by adding milk sugar and some salts to the culture of weakened TB germs, germs so weak they cannot cause disease. The mixture is frozen, then dried under a vacuum to pull out almost all the water. The sugar and salts protect the live germs.

The powder is packed in glass ampules each containing enough powder to vaccinate 15 persons at a cost of 40 cents a dose. The powder is dissolved in sterile water, and is ready to use.

In vaccination, BCG is put on the skin and the skin is punctured with a needle. Better protection seems to come from using a little disc with 36 needle-point prongs which is pressed against the skin, Dr. Rosenthal said. The disc method also avoids any sore or ulcer at the vaccination point.

BCG now is perfectly safe to use, and production methods give a standard, safe product, Dr. Rosenthal said.

McCULLOCH
3-25, 3-49, 7-55
POWER CHAIN SAWS
SEE THESE TODAY
AT
GLADWELL MOTORS
PANDORA AND QUADRA

Out of the Smoke
Away from the Fog

At Victoria's Finest Subdivision
"University Gardens"

Situated on a beautiful slope just west of Richmond Ave. by the University School this entire area will be built up with new homes. Many houses are already under way. Remaining lots are being offered on reasonable terms. Build at the "University Gardens" where your home is worth more, close to bus and school and within three miles of city centre.

Do not miss this opportunity, make this first step towards owning your own home. Act now! Get in on the ground floor!!

Call Mr. George Mahoney, Eves., G 8280

Pemberton, Holmes Ltd.
1002 Government St. Since 1887 Phone G 8124

M.V. CHINOOK
SAILINGS TO
Port Angeles and Seattle
ARE CANCELED OCT. 1

Special Sailing to Port Angeles
9 A.M., Oct. 1

Regular Schedule Resumes
Oct. 2

For Information Call
BLACK BALL LINE
814 WHARF STREET, VICTORIA PHONE [illegible]

FALL GARDENING CLEANUP

RUBBER-TIRED WHEELBARROW $20.95
EXTRA HEAVY 2-PLY HOSE, with coupling, 25-ft., for $4.50
SQUARE MOUTH SHOVELS $1.50
5-PRONG MANURE FORKS $2.25
DRUM INCINERATORS $4.00

CAPITAL SUPPLY CO.

SURPLUS CENTRE
CORMORANT PANDORA
1501 GOV'T. G-2713

• LEGAL SERVICE •

SUBJECT:

Estate Planning

It is important to plan the disposition and organization of an Estate.

People frequently defer tackling the matter of planning and properly caring for an estate for want of understanding.

The first and most necessary step in any Estate planning is the making of a Will.

A Will may be simple but it must be right.

A lawyer is expert in drawing Wills.

Consult a Lawyer

PUBLISHED BY THE LAW SOCIETY OF BRITISH COLUMBIA

TOLD BY BELL'S NO. 3

Lucky Thirteen

In the reign of William III of England (1689-1702), a Coldstream Guardsman named John Hatfield was tried by court martial on the charge of having fallen asleep while on sentry-go at Windsor Castle. As proof that he was awake at the crucial time, he claimed to have heard 'Great Tom' of Westminster, over twenty miles away, chime thirteen times at midnight! This defence, which sounded so improbable, was, on investigation, proved to be justified and the soldier was acquitted. When he died in 1770, at the age of 105, he took his alibi to the grave with him — it was inscribed on the coffin plate.

• • • •

For centuries, bells have been used as messengers, calling from the schoolhouse or the church — sounding the alarm or announcing a victory. A glass of Bell's Scotch Whisky is a fine messenger of goodwill. It's rich with over a century's experience of distilling and blending — keep it for yourself and for your best friends.

BELL'S
OLD SCOTCH
WHISKY

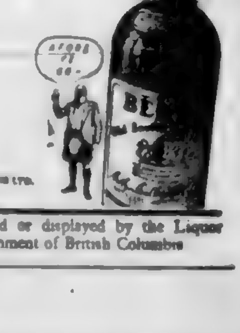

Distilled, blended and bottled by ARTHUR BELL & SONS LTD. Distillers, of Perth, Scotland. Established 1825

This advertisement is not published or displayed by the Liquor Control Board or by the Government of British Columbia

ROY ROGERS, King of the Cowboys, by Al McKinson

LIL ABNER, by Al Capp

POGO, by Walt Kelly

MUTT AND JEFF, by Bud Fisher

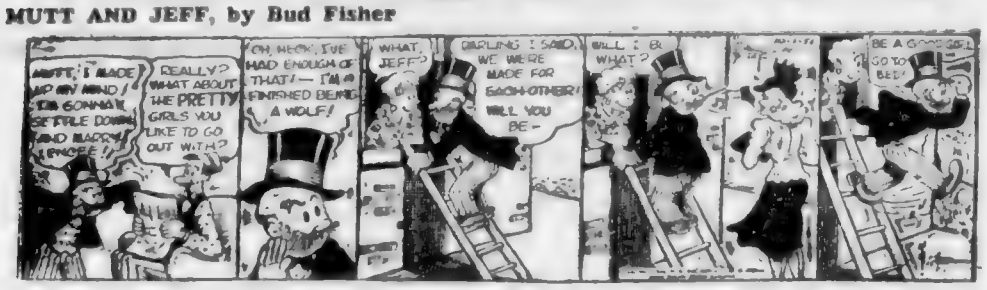

JOE PALOOKA, by Ham Fisher

GRANDMA, by Charles Kuhn

ARCHIE, by Bob Montana

REX MORGAN, M.D., by Dal Curtis

BARNABY, by Jack Morley

RIP KIRBY, by Alex Raymond

BLONDIE, by Chic Young

MARY WORTH'S FAMILY, by Dale Allen

PENNY, by Harry Haenigsen

Culbertson on Bridge - - - -

(Copyright 1951, by Ely Culbertson)

East made a shrewd sacrifice in the play of today's deal.

South dealer.

Both sides vulnerable.

NORTH
♠ 0 4 3
♥ 7 3 2
♦ 6 3
♣ Q 10 9 7 5

WEST
♠ Q 8 5
♥ J 9 8 6 4
♦ K 10 5
♣ 8 2

EAST
♠ 10 7 6 2
♥ K 10
♦ J 9 8 7
♣ K 6 4

SOUTH
♠ A K J
♥ A Q 5
♦ A Q 4 2
♣ A J 3

The bidding:

South	West	North	East
3 N.T.	Pass	Pass	Pass

South's opening bid at any table was correct although his play of the three-no-trump contract left much to be desired.

West opened his fourth highest heart and South captured East's king. Then starting off properly South led the club jack hoping that the king would be played leaving the club suit cleared. If either opponent had the club king without some guard South would be sitting pretty. As a precaution against this contingency South should have led the club eight.

East saw quite clearly that failure to win this trick would probably result in the loss of his king but he nevertheless held up that card because he also saw that it was his only chance to shut out the bulk of dummy's clubs. In fact East did lose his king because South now played the club ten through East and let it ride but East's sacrifice was nevertheless successful because South then went astray. After the club ten held he tried the diamond finesse and he never recovered from that error.

East's defense was as good as it could be but it would not have succeeded against an expert declarer. With three club tricks assured the expert South would cash the heart queen and the club ace and then throw West on lead with a heart. It would be elementary for South to discard his two low diamonds on West's long hearts and thus await West's forced shift to a spade or a diamond, either of which would give South the ninth trick.

(Released by the Bell Syndicate, Inc.)

Uncle Wiggily Story - - -

By Howard Garis

A TREE SURPRISE

Uncle Wiggily was leading the Lady Mouse Teacher of Hollow Tree School and all her pupils on a surprise trip through the woods. Mr. Stubtail the polite bear cubs of Scoldie and Beckie had joined the party.

The rabbit gentleman with the pink twinkling nose was wondering what next surprise he could show the animal boys and girls when suddenly there sounded through the woods some loud whacking noises. Uncle Wiggily stopped hopping. The Lady Mouse Teacher and all her pupils stopped just where they stood. Even Mr. Stubtail, who was shuffling along beside Uncle Wiggily stopped so quickly that he sat along a slippery place in the woodland path.

"What is that noise Wiggy?" asked Mr. Stubtail.

"I I really don't know," answered the rabbit gentleman. "It is a surprise to me."

Alice Wobblewobbie the roman the girl duck who could write verses raised one wing. Alice thought she was still in the classroom of Hollow Tree School. And in the classroom the pupils always raised a wing, a paw or something when they wanted permission to speak.

"Yes Alice what is it?" asked Miss Mouse.

"If you please" quacked Alice "I think I know what that noise is."

"What is it Alice?" Miss Mouse wanted to know.

"I think" quacked the girl duck, "that it is Mr. Coke our rat gentleman janitor, hitting erasers against the wall outside school to knock out the chalk dust. Mr. Coke cleans the erasers that was doesn't he?"

"Yes Alice he does" answered Miss Mouse. Then Uncle Wiggily twinkled his pink nose and said, "I think if you please, Alice that we are now too far away from Hollow Tree School to hear Mr. Coke cleaning the blackboard erasers."

"I believe you are right Uncle Wiggily" said Miss Mouse. "But that certainly is a strange noise I wonder."

Suddenly the slamming, bang ing whacking sounds were heard again. This time Woodie Chuck the groundhog boy raised a paw.

"Yes, Woodie, what is it?" Miss Mouse asked.

"If you please" Woodie politely answered. "I think that noise was made by my grandfather."

"Do you mean Grandpa Whackum?" asked Uncle Wiggily.

"Yes if you please, I do," replied Woodie. "When there is danger Grandpa Whackum gives a signal. He bangs his big, broad, flat tail on the water and that makes a banging sound. When the other beavers hear that noise they know something is going to happen."

"Then if Grandpa Whackum is banging his tail, and there is danger" said Miss Mouse "we had better run away, hadn't we Uncle Wiggily?"

"Just a moment" answered the rabbit gentleman. "Is that a danger signal Woodie?"

"No Uncle Wiggily it isn't" answered the beaver boy. "It sounds to me like a signal for the other beavers to come and help Grandpa Whackum do some work."

"Are we near the beaver pond Woodie?" asked Mr. Longears.

"It is just around the next turn in the path," replied Woodie.

"Then let's go and see what help Grandpa Whackum needs," spoke Uncle Wiggily. "There may be another woodland surprise for us. Lead the way to the beaver pond, Woodie."

"Follow me" called the beaver boy. So Uncle Wiggily and all the others even Mr. Stubtail followed after Woodie.

Soon they were at the beaver pond. On the shore were many beavers. Grandpa Whackum was sitting on a stump and as Uncle Wiggily and his party arrived Mr. Whackum said, "You are just in time for a tree surprise Wiggy."

"What the tree surprise was I can tell you tomorrow if the truck pitcher will take some sticks of candy to make a fire in the yard to toast marshmallows for the crickets."

(Released by The Bell Syndicate, Inc.)

BLAME STEEL SHORTAGE

HALLING, England (CP) — Steel shortage was blamed for the blanket of dust over this Kent town. The cement company from where the dust came said it lacked steel to repair damage caused by corrosion.

For its area, Great Britain has the most extensive railway network in the world, totaling nearly 20,000 miles.

The Daily Cross-Word Puzzle - - -

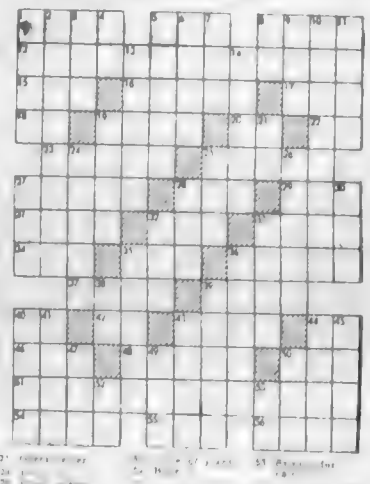

Answer to Yesterday's Puzzle

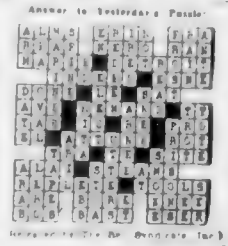

(Released by The Bell Syndicate, Inc.)

Daily Astrology - - - - - - - -

By Rita del Mar

FOR SUNDAY, SEPT. 30, 1951

Today's Quotation: "Among the attributes of God, although they are as equal, mercy shines with even more brilliancy than justice." Cervantes.

Sunday for Everyone. The evening comprises the best portion of the day for advancing personal interests and making contacts. Use tact in what you do or say during the daytime.

Look for your birthdate and horoscope below.

March 21 to April 19 (Aries) — Evening is good for stimulating people put to good use. Promote welfare of your ones.

April 20 to May 20 (Taurus) — Forswear the emotional confusions of others. Enjoy the domestic scene in the evening.

May 21 to June 20 (Gemini) — Press for decisions concerning funds those you love today. Drive toward your foremost goals in the evening.

June 21 to July 22 (Cancer) — Don't allow the "Sunday calm" to be marred today. Have a pleasant, gainful evening. Be hospitable.

July 23 to Aug. 22 (Leo) — Keep yourself in check with loved persons. Have fun in the evening, travel or visit.

Aug. 23 to Sept. 22 (Virgo) — Don't be negligent with possessions. Finances today. Display charity in evening.

Sept. 23 to Oct. 22 (Libra) — Express your happier side, cast off the shadow of doubts and worries. Spend evening gainfully.

Oct. 23 to Nov. 21 (Scorpio) — Lackluster matters calling for reflection. Seek solution to predicaments in evening.

Nov. 22 to Dec. 21 (Sagittarius) — Pay heed to costs in which others may involve you. Evening seek company, enjoy your friends.

Dec. 22 to Jan. 19 (Capricorn) — Give elders, higher-ups, no cause to think less of you today. Get ahead in evening.

Jan. 20 to Feb. 18 (Aquarius) — Preserve your poise, tranquillity today; avoid haste, upsets, poor judgment.

Feb. 19 to March 20 (Pisces) — Watch outlays today; devote the evening to reunions, reaching deeper family accord.

Planning ahead: Good for entertaining, sociability, etc.: Oct. 6, 9, 16, 17, 19, 21.

(Released by Consolidated News Features, Inc.)

Prominent Artists Join Symphony

Hans Stelzner, one of Europe's foremost French horn players, joined Victoria Symphony recently after his arrival here from Germany.

Harry Gomez, first viola, was formerly concert master of Victoria Symphony. He returns to orchestra this season starting Wednesday.—(Colonist photos by Jim Ryan.)

Six New to Orchestra

Symphony Adds French Horn Player

One of Germany's foremost French horn players, 36-year-old Hans Stelzner, and a former concert master of the Victoria Symphony, Harry Gomez, are among six newcomers who will be featured in the first symphony concert of the season to be presented Wednesday at the Royal Victoria Theatre.

Celebrated artist Stelzner has only been in Canada since July; in Victoria one week.

When the dark-haired, brown-eyed horn-player was interviewed via German-speaking symphony conductor Hans Gruber, he said he was happy to be in Canada.

Conductor Gruber is happy to have him in Victoria.

"He plays one of the finest French horns I have ever heard," said Mr. Gruber. "He has played solo horn in most of the major orchestras of Germany and Austria."

Herr Stelzner came to Canada because he wanted to leave the "European mess" and had heard so much about British Columbia from his wife's brother who owns a fruit farm in Vernon.

The horn player brought his wife Gertrude and his four-year-old daughter Barbara with him. They are living in Vernon until Stelzner makes enough money to set up a home here for them.

WORKS AS LABORER

Said Mr. Gruber, "Mr. Stelzner is at present working as a laborer to augment his earnings from the orchestra. I cannot help feeling that it is a reflection on our society and system here that an artist such as he must work as a laborer in order to live."

Mr. Gruber added that Stelzner was a man of standing in his own country who lived well simply through his musicianship.

"When he has mastered English he must find a better job," Gruber said.

Stelzner, who was one of the foremost French horn teachers in Germany, plans to take pupils when his English is improved.

The artist will give his first solo concert in January when he will be presented by the Music and Arts Society. He will play Mozart's Horn Concerto, which Mr. Gruber says requires a master to render properly.

EX-CONCERT MASTER

Another well-known artist who is performing for the Victoria Symphony this season is Harry Gomez, first viola. He was concert master with the orchestra in 1947 and 1948.

Gomez has played in most Canadian symphony orchestras and with many of the great orchestras in England, notably with Sir Thomas Beecham, Goossens, and with Sir Henry Wood who is his godfather.

The first viola lives in Vancouver, flies here for each concert. In Vancouver he is trainer and conductor of the B.C. Philharmonic Choir.

Later Mr. Gomez hopes to interest Hans Gruber in bringing the 100 singers here to perform with the Victoria Symphony Orchestra.

Theatrical Venture

Guild Studio Planned To Develop New Talent

A new wing of the Victoria Theatre Guild will open Monday at 7.30 p.m. in St. Barnabas Hall to develop young acting and directing talent here.

Called the Guild Studio, the new theatrical venture will embrace instruction in direction, acting, costuming and stage make-up and is open to every person interested in the theatre.

General organizer is Mrs. Vera Truman.

Guild president Henry Stubbings terms the studio a "showcase for new talent."

"Talks on various aspects of the theatre will be held," he said, in addition to readings and active participation in plays. There will be criticisms and discussion of plays as well.

ADJUDICATORS

Senior members of the guild will act as adjudicators of plays and regular lectures will be held every two months by visiting speakers.

Casting of the guild Christmas play "Luck Child" will be made from the membership in the Guild Studio and three or four one-act plays will be presented at the Langham Court Theatre by the group.

Instruction at the studio will be a part of membership in the Victoria Theatre Guild.

Records Broken By Guild

Two city theatrical records have been set by the Victoria Theatre Guild.

One: The guild now has the largest number of members (500) ever to belong to a local theatrical organization.

Two: Their opening play of the season "Present Laughter" drew 1,200 people during its seven-day run, the largest audience ever to attend a local play.

Said guild president Henry Stubbings: "It was an all-time record for the Langham Court Theatre."

Mr. Stubbings said Saturday that the membership books have been closed at 500 but there is a waiting list which will be reviewed by a board meeting next week.

Applications are being accepted for membership and will be put on the guild waiting list pending decision of the board.

Amiable Lad Sought For Part

The Victoria Theatre Guild is looking for someone that looks like screen actor Montgomery Clift.

He's needed to take the part played by the Hollywood star in "The Heiress"—guild entry in the Dominion Drama Festival to be held next year in the east.

First reading of the play will be held Tuesday at 8 p.m. in the Langham Court Theatre. Mrs. Audrey Johnson will direct.

"We're searching for a very amiable young man to take this part," said guild president Henry Tubbings.

"This part may give an opportunity for some unknown local actor to shine in the theatre—we're appealing for someone to come forward and tackle the part," he said.

MUSICAL GROWTH

Starting with 28 orchestral concerts in 1935, the Australian Broadcasting Commission now produces more than 500 annually.

MUSEUM GETS CARRIAGE

MAIDSTONE, England (CP)—An old bridal carriage, specially made for the Earl of Moray 131 years ago, has been presented to the museum in this Kent town.

Arts Society Meets October 13

First meeting of the Intermediate Musical Arts Society will be held at 8 p.m. Oct. 13 in Newstead Hall. Executive of the society met recently at the home of Mrs. J. Ingram, with president Milton Creasy in the chair.

They decided that entertainment at the first meeting will consist of a short program followed by a musical movie and refreshments.

Arts Centre Drive for Membership Has Basic Quota Target of 1,000

The Art Centre of Greater Victoria is starting a membership drive with a basic quota of 1,000 paid-up members.

Membership costs $5.

At present there are around 400 members of the Art Centre. Applications have been increased since the Centre was given the Spencer home on Moss Street, it was learned yesterday from director Ken McAllister.

"As well as the $5 membership," said McAllister, "we have in our constitution provision for a series of life memberships divided into various categories."

First there is a "founder" who is a donor of money or property to the value of $5,000 and up; then a "life governor" who donates $1,000 and up; "life member" at $500, "benefactor" at $100 and up, and "sustaining member" at $25.

"All these categories obtain life membership in the centre," said Mr. McAllister, and are in line with the policy of other art galleries.

He said the art centre was also interested in donations of art treasures and furniture.

PESKY TENANTS

MARKET HARBOROUGH, Eng. (CP)—Bees which had hived for years in the roof of an old church near this Leicestershire town successfully resisted an invasion by wasps. During the three-week battle no services were held in the church.

To Exhibit Canadian Art Works

Works of many of Canada's foremost artists will be shown in Victoria at the Broughton Street Art Gallery Oct. 2 to 16.

Paintings are from the "diploma" works of the Royal Canadian Academy of Arts in the National Art Gallery.

Diploma works are donated to the gallery by the select group of academicians selected to the Academy of Arts which was established in 1880 by the Governor-General the Marquis of Lorne.

There are 43 paintings in the exhibition, ranging from works done in 1840 to the present day.

Among the distinguished group are "Dancing Class" by York Wilson; "The Mendicant" by Edmond Dyonnet; "Snow Clouds" by Franklin Carmichael; "Summer Sun" by A. J. Casson; "Wayside Market" by J. S. Hallam and "Convoy" by A. Y. Jackson.

Victoria Couple Will Adjudicate

KAMLOOPS, Sept. 29 (CP)—Mr. and Mrs. Roberto Wood of Victoria have been appointed adjudicators of the music section of the Yale-Cariboo Musical Festival Association's 1952 festival. Adjudicators for the dancing and drama sections have not yet been announced.

The festival will be held here April 28 and 29 and May 1 and 2. A fifth day of competitions will be arranged if entries warrant.

Popular Esquimalt Navy Man

WURTELE

Wins respect of Esquimalt voters for the clean, hard fight he has waged against Socialism and the dying Coalition government. Owing to the great distances from the polls he is afraid many voters will be inconvenienced. Commander Wurtele suggests that his friends contact B 7118 and offer the use of their cars to Wurtele's voluntary campaign committee.

WINS BENNET PRIZE

WYE, Kent, England (CP)—The R. B. Bennett Empire Prize of £150 endowed in 1944 by the former Canadian prime minister has been awarded to Bruce Levy, New Zealand grasslands expert who helped increase Britain's yield of milk and butter. The prize is given annually for outstanding contributions to art, agriculture or industry.

WOOD WOOD
EXTRA SPECIAL
3 DAYS ONLY
Guaranteed all fir wood blocks and bark slabs in 16-inch lengths for kitchen range, furnace or fireplace. No rubbish.
2 CORDS $8.00
3 CORDS $17.00
IDEAL FUEL CO.
G 5524 DAYS

David E. Meredith SAYS—
When a man dies, his wife not only loses her husband but his income also; yet her needs and those of her family do not change.
Let's Talk This Over
307 Jones Bldg. Phone E 4136
Dominion Life Assurance Company
R. N. E. HARRIS, C.L.U.
District Manager
307 JONES BLDG., VICTORIA

ONLY at FLETCHER'S
will you find the
HEINTZMAN
The Heintzman "Elgin" in magnificent mahogany.
960.00
We are sole Vancouver Island dealers for this famous piano, the world's premier value, with thrilling beauty of tone and cabinet. Only at Fletcher's will you find this acknowledged leader.
Fletchers
A Floor at 1130 Douglas Street
G 0561

MOTOR OIL
GUARANTEED
S. A. E. 10
S. A. E. 20
4-Gallons in Can
$3.95 each
Come and Browse
Always Something Different
CAPITAL IRON AND METALS LTD.
1824-1832 Store St. G 2434 - G 8441

WATERPROOF CLOTHING
Rubber Coats, Rubber Pants, Rubber Boots, Rubber Hats, Vinyl Coats, Vinyl Pants
Oilskin Coats, Oilskin Pants, Oilskin Hats, Watershed Coats, Watershed Pants
All-Wool Cruiser Coats
Awnings Taken Down By Experienced Men
F. Jeune & Bro. Ltd.
Est. 1886
570 JOHNSON ST. PHONE G 4632

· COAL ·
VICTORY 2"x6" EGG
$15.25 Per Ton
VICTORY EGG is a superior furnace coal and is now oil treated.
• Ignites Quickly • High Heat
• No Dust • No Fly Ash
BARGAIN ORDERS YOURS NOW!
VICTORIA'S OUTSTANDING COAL
HARKNETT FUEL
G 9381 737 Pandora Avenue G 2647

ONLY THE OLYMPIAN Hiawatha
OFFERS THESE FEATURES!

Touralux Sleepers
providing real comfort with economy.

Skytop Lounge
glass enclosed observation section for room passengers.

Tip Top Grill
an entire club-like car for snacks and beverages—open to all passengers.

Electric Power
generated by mountain streams; 656 miles over the Cascades, Bitter Roots, Rockies and Belts. Diesel-electric locomotives too.
CHICAGO MILWAUKEE ST. PAUL AND PACIFIC
Over One Railroad
all the way between Seattle and Chicago for Eastern Canada
Call us for travel help. Let us ticket you to the East. Comfort and courtesy go with you on The Milwaukee Road.
Full particulars on immigration and customs requirements. Through bookings arranged without further to points outside of U. S. Baggage checked through in bond.
Victoria Office: 612 View St., Phone Beacon 2622
C. E. Blaney, Jr., Agent
The MILWAUKEE ROAD

— A-Corny Story —

Mebbee it's true, & I guess it's so, from a tiny acorn, does a sturdy oak grow. This is profound, many maintain, but the acorn to me, is just a pest-pain. If I've raked up one, I've gathered a million, from russet brown to violent vermillion; I pull 'em in piles, plus the leaves that are clingers; I even stoop down & scoop with my fingers. I occasionally sit, relaxing my girth, wondering how . . . they dig in the earth. Can't figure it out, my thinking a-garbles, so I get rather playful & even shoot marbles. My mind goes back, as I shoot & fool, beside the cordwood at the Boy's Central School. There we played marbles on the hard packed ground, & I was as usual . . . all knuckle-bound. And so while I dream there by the shed, another one drops & konks on my head. "These D-fool things" I say & arise, I pick up the rake, & try & devise; some quicker way to gather 'em up, 'cause I'm telling you sister, I'm getting fed-up. I think of "her" vacuum, could it be? but I KNOW she'd have her eye on me. So on I rake, the lawn all a-smear, then another one hits, & smack on my ear. Wouldn't for a moment your pretty ear lend, these chesterfield suites . . . they really send. Just one-sixty-nine,

all U need pay, for dusty rose, forest-green, or grey. I get the mower, which sloppily cuts, determed I am, to crack these nuts. Away I push, all over the place, more fly up and hit in my face. The blades get stuck, fast is a twig, I go in reverse with my nut-cracking rig. I try to stay calm

& not get sore, I've got twice as many . . . as I had before. And harder to rake, now split in half, then out comes coffee with the better ½. "Come," she beckons, "let's sit in your shed." I tuck in my shirt, & go where I'm led. "My," she soothes, with a smile on her face, "you did a nice job with this little place, I think, tho." . . . and she looked about, "it would be better, with all the cement out." This she said in rather a joke, "Yeah . . . I know; . . . the paper bag broke." She gazed at me, a sorta reproof, a couple more acorns fell on the roof. "Would you like to play marbles?" she smiled her O.K., ALL the nuts arn't in oaks, out here in Oak Bay. Yet this one's making sure, with rake & hoe, no more in OUR yard with another oak grow. 'Cause while these pests bounce off the eaves, still to follow are those millions of leaves. Just clinging up there, brittle, brown-skinned, smirking & waiting for . . . THE FIRST BIG WIND.
HUMBER'S
"Barley," "Corny"- and "Brucie"
Kitty Corners to the Rear of the new Post Office
NOTE TO OUR CUSTOMERS . . . You asked for it . . . so NOW we've got it. An 8 Cu.-Ft. WESTINGHOUSE REFRIG. for only $319.00. Come see, eh??? Yr. 2 Pay.
Classified Ads
Dollar for Dollar . . . Your BEST Advertising Value!

NOTICE!
Victoria City Taxpayers

In order to avoid penalty 1951 taxes must be paid by October 1st, penalty will be added October 2nd.

A. G. JOYCE,
Assessor-Collector

DOUGLAS AT FISGARD

Hudson's Bay Company

INCORPORATED 2ND MAY 1670

Store hours: 9 a.m. to 5 p.m.
Wednesdays: 9 a.m. to 1 p.m. Phone E 7111

THE STORE THAT VALUES BUILT!

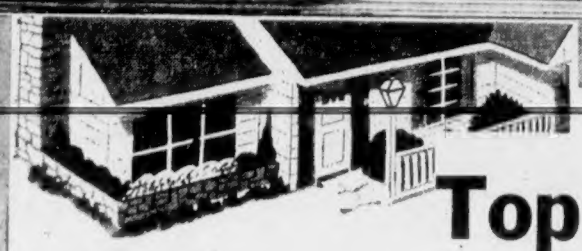

Top Values... Home Furnishings Sale!

6-Piece Oak Dinette Suite!

- **Beautiful, Modern Dinette in Limed Oak!**

High style, top quality construction for a low Bay price! See this smart dinette in limed oak. Suite includes extension table, sideboard, four sturdy chairs with padded seats.

139.50

TERMS: Pay as low as 48.45 cash, $10 for 10 months, including carrying charge and B.C. tax.

Table and 4 Chairs 79.50

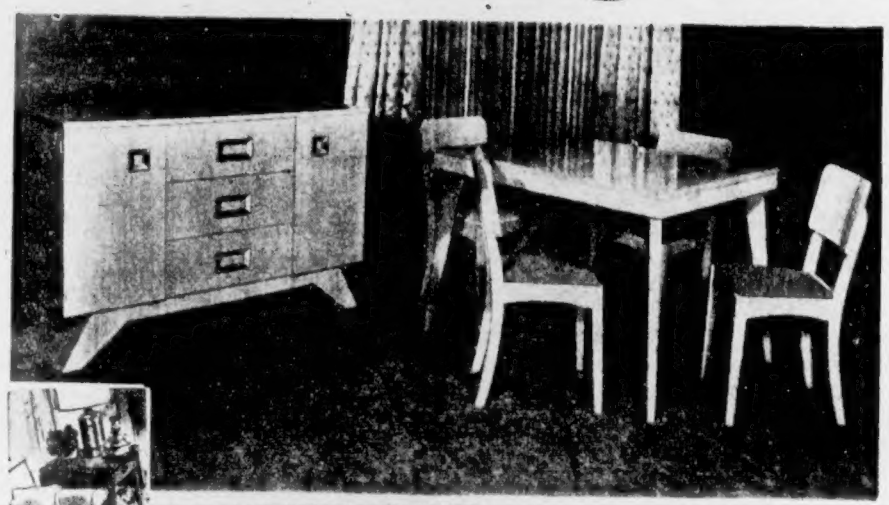

Look! 4-Piece Walnut Bedroom Suites!

- **Genuine Walnut Veneer!**
- **Special Bay Day Purchase!**
- **Four Handsome Pieces!**

Walnut veneer bedroom suites with vanity, matching bench, chiffonier and bed. Vanity has large plate-glass mirror, drawers, centre glides **129.50**

TERMS: Pay as low as 47.27 cash, $10 for 9 months, including carrying charge and B.C. tax.

Occasional Tables... Extra Special!

Bay purchased at a price concession! Sturdy construction in walnut or bleached (Korena) finish, all fitted with heavy glass tops. So many uses for these smart matched tables!

Step Table 26" x 14" 24.50

Coffee Table 38" x 20" 29.50

End or Lamp Table 26" x 12" 16.95

Corner Table 26" x 26" 29.50

BAY Furniture, Fourth Floor

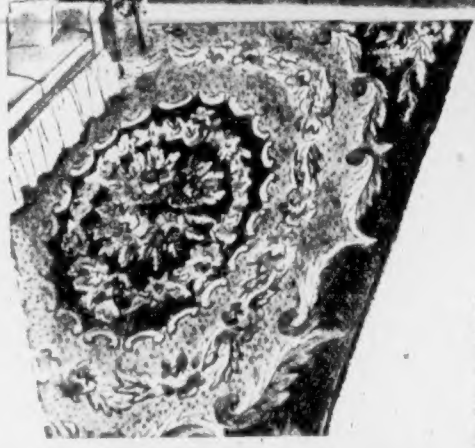

Fine English Wovax Rugs

99.50 9.0x10.6

- Specially Purchased!
- Rich Wool Pile!
- In Floral Design!

Handsome English Wovax rugs, at an extraordinary low price! Luxuriant wool pile, medallion and all-over patterns in floral designs! 9.0x12.0 size **129.50**

TERMS: Pay as low as 47.27 cash, $10 for 9 months, including carrying charge and B.C. tax.

BAY Floor Coverings, Fourth Floor

Just Look At This! Pyrex Special Offer!

1.68 for both

Reg. 90c. 6 Custard Cups **69c**

Reg. 1.25 ea. Casseroles **99c**

- **Don't Miss This Special!**
- **Offered Oct., Nov. Only!**

Amazing value in genuine Pyrex oven glassware! Clear, heat-resistant glass, fully guaranteed for two years against heat breakage. Buy your custard cups, casserole now! Hurry! Offer good for a limited time only!

BAY China, Street Floor

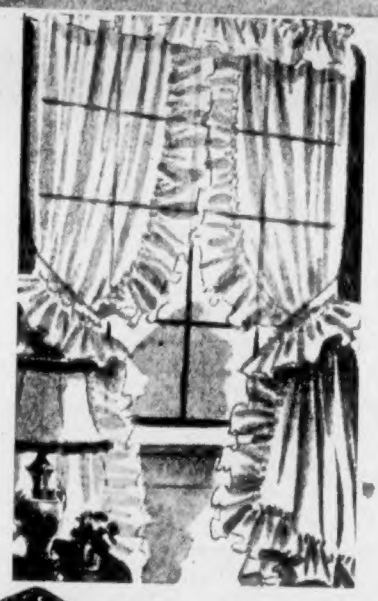

Homespun Drapes

11.95 Pr.

- **Pleated Tops!**
- **Chevron Stripe!**

Quality homespun drapes, 48"x7'. French pleated tops in smart vertical chevron stripe design. Red, green or blue. With hooks.

Ruffled Curtains!

Reg. 7.95. Rayon marquisette curtains, 48x81 inches. Priscilla top, frilled down one side, across bottom. Frilled tie back. Washable! Pair **5.69**

Plate Glass Mirror

12x20-inch! Polished edge, etched leaf design, shaped top. One rosette. Only **3.69**

Metal Desk Lamps

Bronze, goose-neck desk lamps. Will not tip over. Adjustable style. Bulb extra. Each **3.29**

BAY Draperies, Fourth Floor

Repeat Offer! Woven Baskets

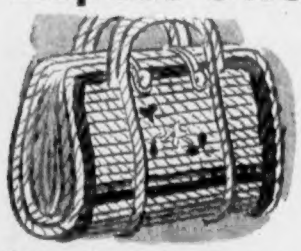

2.98 Each

Italian weave. Large, for shopping, knitting bags. Ivory, floral motif, woven handles.

Nest Of Compass Saws!

Handy household set of three compass saws, in long-wearing Sheffield steel! Well finished with fine blade, firm wooden handle. Set **99c**

20' Weatherstrip! Bronze ribbon. Keeps out cold, dust, drafts 1.29

Enamel Mail Boxes! In black enamel. With separate newspaper slot. Each 1.10

Turnover Toasters! Smart, chrome-plated, guaranteed element. Each 4.95

Brass Fire Dogs! Specially purchased, highly polished brass. Set 7.50

Aluminum Kettles! Canning special! Non-scald. Two-quart capacity. Each 1.79

Handy Minute Mops Make mopping up easy! Complete with drainer! Each 2.49

BAY Housewares, Third Floor

Special! Part Wool Blankets!

Seconds. Attractively, inexpensive, part-wool blankets, 60x84 inches. Minor flaws only. Grey, heather. Each **3.99**

Real Value In Cannon Towels!

Seconds. Exceptionally fine towels by Cannon, 22x44 inches. Minor flaws. In green, red, flamingo. Each **1.87**

Fine Horrocks' Pillow Cases!

Closely woven, finest grade cotton. Horrocks' world-renowned make! 42x36 inches. Special! Pair **2.27**

Quality White Flannelette!

Reg. 49c. Softly napped, closely woven. Ideal for infants' diapers and nightwear. Yard **38c**

81 x 108" Cannon Colored Sheets!

Reg. 10.95 pair. Luxury muslin sheets in assorted colors! Shop early! Limited quantity. Each **4.55**

BAY Staples, Street Floor

'51 Baycrest Combination!

$219

- **$50 Trade-In Allowance on Your Tired Old Radio!**

Your $50 can be used as part down payment on a beautiful new '51 Baycrest combination with every up-to-date feature imaginable! Offer good until October 31, 1951.

TERMS: Pay as little as 78.40 down and $13 monthly for 12 months including carrying charge and B.C. tax.

BAY Radios, Third Floor

THE DAILY COLONIST

YEAR

1951

SEPT

END